

**ILLINOIS DEPARTMENT OF PUBLIC HEALTH
AHERA THREE YEAR REINSPECTION
ASBESTOS ABATEMENT PROGRAM
SCHOOL INFORMATION FORM**

SECTION I

NAME OF SCHOOL DISTRICT: CHICAGO SCHOOL DIST 299
SCHOOL ID NUMBER: 14-016-2990-030Y
SCHOOL NAME: Chicago International Charter - Northtown High School
ADDRESS OF SCHOOL: 3900 W. Peterson
CITY: Chicago, IL, 60153

DATE LAST THREE YEAR REINSPECTION WAS COMPLETED **4/1/2010**

If the address on this form is different than the address of the building, submit a written explanation.

SECTION II *(Please type or print)*

PLEASE COMPLETE THE FOLLOWING FOR YOUR THREE YEAR REINSPECTION:

DATE REINSPECTION COMPLETED: 5/14/2013 ENROLLMENT 888
IDPH INSPECTOR LICENSE NUMBER: 100-11089
IDPH LICENSED INSPECTOR NAME (Please Print): Panfilo Carrazco
IDPH MP LICENSE NUMBER: 100-06325
IDPH LICENSED MANAGEMENT PLANNER NAME (Please Print): Santiago Garcia

DESIGNATED PERSON (Please Print): Ms. Lynn Crivello PHONE: (773) 553-3113



5/14/2013

Signature of Designated Person

Date

SECTION III

PLEASE COMPLETE THE FOLLOWING INFORMATION FOR ANY CHANGES WITHIN THE SCHOOL DISTRICT.

School building has been sold. Date of Sale: _____
School has been closed. Date closed: _____
School building has been demolished. Date: _____
School building is asbestos free since last reinspection: _____

Please explain in writing why the school building is now asbestos free and include the supporting documentation.

If a new school building has been added to the district, submit either an exclusionary statement or a management plan and inspection report. Include the complete name, address and city of school building.

Explain in writing if the address of the building is different than the address on this form:

THREE-YEAR REINSPECTION

CHICAGO SCHOOL DIST 299

Chicago International Charter - Northtown High School

3900 W. Peterson
Chicago, IL, 60153

Unit: 66241
Building ID: 7740

IDPH ID Number: 14-016-2990-030Y

REPORT DATE:

Tuesday, May 14, 2013

Prepared for:

Chicago Public Schools
125 S. Clark Street
Chicago, IL 60603

Prepared by:

GSG Consultants, Inc.

855 W. Adams St., Ste. 200

Phone (312) 733-6262

Fax (312) 733-5612

**DO NOT REMOVE FROM SCHOOL
REQUIRED BY FEDERAL LAW**

April 2, 2013

Mr. R. Kent Cook
Asbestos Program
Illinois Department of Public Health
525 West Jefferson Street
Springfield, Illinois 62761

Re: Chicago Public Schools - 2013 Three-Year Reinspections

Dear Mr. Cook:

GSG Consultants, Inc., Managing Environmental Consultant (MEC), conducted the Three-Year Reinspections and performed management plan updates for the Chicago Public Schools (CPS) facilities in Region 1,2,6 Elementary Schools. Please update your records with the following information.

School District: 299 Unit: 66241 Region: 02 IDPH ID: 14-016-2990-030Y

School: Chicago International Charter - Northtown High School Building ID: 7740

Address: 3900 W. Peterson
Chicago, IL, 60153

Building Contact: Contact Phone:

Current Building Owners: Chicago Public Schools

Review Date: 5/14/2013

Inspector: Panfilo Carrazco Inspector IDPH License: 100-11089
Management Planner: Santiago Garcia Management Planner IDPH License: 100-06325

If you have any questions or comments, please contact us at (312) 733-6262

Sincerely,
GSG Consultants, Inc.



Santiago Garcia
100-06325

Environmental Notification to Occupants

To: Faculty, Staff and Parents
From: Chicago Public Schools
Date: April 02, 2013

RE: Chicago International Charter - Northtown High School, Unit 66241
3900 W. Peterson
Chicago, IL, 60153

Dear Faculty, Staff and Parents,

This letter is to notify you that the 2013 asbestos three year re-inspection has been completed at Chicago International Charter - Northtown High School , following the Federal Asbestos Hazard Emergency Response Act (AHERA), 40 CFR Part 763, Subpart E and is available for your review at the main office of the school.

Although asbestos-containing materials have been identified at Chicago International Charter - Northtown High School, there is no reason to believe that any threat to the health of students or staff exists at this time. CPS will continue to carefully monitor the condition of asbestos-containing materials and if conditions warrant, all appropriate steps will be taken to maintain the health and safety of all building occupants.

If you have any questions regarding this matter or require additional information, please feel free to contact Ms. Lynn Crivello, the designated Local Education Authority's Designated Person at (773) 553-3113 .

Table of Contents

- I. School and Inspection Information
- II. Executive Summary
- III. Methodology
- IV. Abatement History
- V. Reassessments and Recommendations
- VI. Conclusions

Table I: Inspector's Reinspection Findings

Table II: Management Planner's Review

APPENDICES:

- Appendix A: Assessment Sheets, Drawings and Photos
- Appendix B: Inspector and Management Planner Licenses
- Appendix C: Laboratory Accreditations
- Appendix D: Laboratory Results
- Appendix E: Chain of Custody Forms

SCHOOL AND INSPECTION INFORMATION

1. School Information

School: Chicago International Charter - Northtown High School
Address: 3900 W. Peterson
IDPH ID: 14-016-2990-030Y
Contact:
Unit: 66241
Chicago, IL, 60153
Building ID: 7740
Phone:
Region: 02

2. Description of Facility

Original Construction:
Total Square Footage:
Current Occupancy: 888
Additional Construction:
No of Floors:

3. LEA Designated Person

Contact: Ms. Lynn Crivello
Address: 125 South Clark Street, 17th Floor
Chicago, IL 60603
Phone: (773) 553-3113

4. Managing Environmental Consultant

MEC: GSG Consultants, Inc.
Contact: Arturo Saenz
Address 855 W. Adams St., Ste. 200
Phone: (312) 733-6262
Fax: (312) 733-5612

5. Inspector

Inspector Name: Panfilo Carrazco

Inspector IDPH license # 100-11089

Signature:
Date: 4/2/2013



6. Management Planner

Management Planner Name: Santiago Garcia

Management Planner IDPH license # 100-06325

Signature:
Date: 5/14/2013



7. Review Date: 5/14/2013

8. LEA Designated Person's Acknowledgement

The reinspection report and recommendations have been received by me and appropriate action will be taken by the School District.

Signature:



Date: 5/14/2013

Name: Ms. Lynn Crivello

II. EXECUTIVE SUMMARY

GSG Consultants, Inc. was retained by the Chicago Public Schools (CPS) to perform a three-year asbestos reinspection of the Chicago International Charter - Northtown High School. This inspection was conducted in accordance with the United States Environmental Protection Agency (USEPA) Asbestos Hazard Emergency Response Act (AHERA) part 763.92 (b), and the ongoing Operations and Maintenance Program (O&M) originally designed in the School's Asbestos Management Plan. The purpose of this three-year reinspection is to record any condition changes in the asbestos-containing building material (ACBM) in the school since the previous three-year reinspection and the six-month periodic surveillance, to identify, assess, and include any Homogeneous Areas (HA) not identified in the Management Plan, and to recommend an appropriate response action to manage asbestos.

The inspector conducted a three-year reinspection of this facility under Illinois Department of Public Health (IDPH) school reinspection requirements and AHERA, sections 763.85 and 763.88. The main building and each addition to the main building, if constructed at different dates, were inspected separately. Laboratory accreditations are included in Appendix C, laboratory results are included in Appendix D, and chain of custody forms are included in Appendix E.

Note: During previous inspections, some of the HA(s) were identified together as 9" x 9" floor tile (FT), mastics assoc. with 9" x 9" FT, 12" x 12" FT, mastics assoc. with 12" x 12" FT, pipe insulation, etc. Some of these HA(s) have been re-identified by areas that are uniform in color, texture, construction date, application date, and general appearance.

The inspector has determined the following:

A. The following HAs have changed assessment categories for Building 7740:

GC-A-05	12"x12" white with gray VFT- NOT OBSERVED
---------	---

B. The following new homogenous areas have been identified for Building 7740:

10	Curtain wall
11	12"x12" gray w/ light gray and black specks VFT
113	12"x12" light brown w/ white and brown streaks VFT
113A	12"x12" light brown w/ white and brown streaks VFT MASTIC
114	Linoleum gray and blue VFT
114A	Linoleum gray and blue VFT MASTIC
115	1'x1' Ceiling tiles with grooves
116	Drywall system
117	Black lab table tops
118	Preformed insulation magblock
11A	12"x12" gray w/ light gray and black specks VFT MASTIC
12	12"x12" white w/ tan and beige streaks VFT
12A	12"x12" white w/ tan and beige streaks VFT MASTIC

C. This reinspection covered only physically accessible and visible areas and materials that were identified in the LEA's management plan. The following materials were concealed and/or contained in areas that were inaccessible for sampling and have been classified as Assumed:

10	Curtain wall
11	12"x12" gray w/ light gray and black specks VFT
113	12"x12" light brown w/ white and brown streaks VFT
113A	12"x12" light brown w/ white and brown streaks VFT MASTIC
114	Linoleum gray and blue VFT
114A	Linoleum gray and blue VFT MASTIC
115	1'x1' Ceiling tiles with grooves
116	Drywall system
117	Black lab table tops
118	Prefomed insulation magblock
11A	12"x12" gray w/ light gray and black specks VFT MASTIC
12	12"x12" white w/ tan and beige streaks VFT
12A	12"x12" white w/ tan and beige streaks VFT MASTIC
GC-A-01M	9" x 9" Beige w/Red & Black VFT Mastic
GC-A-02M	9"x9" bluewith white VFT Mastic
GC-A-03M	9"x9" gray with red and white VFT Mastic
GC-A-04	9"x9" whit with blue and gray VFT
GC-A-04M	9"x9" whit with blue and gray VFT Mastic
GC-A-05	12"x12" white with gray VFT- NOT OBSERVED
GC-A-05M	12"x12" white with gray VFT Mastic- NOT OBSERVED
GC-A-06M	9"x9" red with white VFT Mastic
GC-A-07M	9"x9" gray with white, blue and red VFT Mastic
GC-A-08M	9"x9" gray with white and black VFT Mastic
GC-A-09	9"x9" gray with white and black VFT
GC-A-09M	9"x9" gray with white and black VFT Mastic
GC-A-11M	9"x9" gray with ehite, black and orange VFT
GC-A-13M	9"x9" gray with blue VFT Mastic
GC-A-14M	12"X12" white with brown and gray VFT Mastic
GC-B-01	12"x12" white Ceiling Tile with waves
GC-B-02	12"x12" white ceiling tile with dots
GC-B-03	2'x2' white textured ceiling tile
GC-B-04	12"x12" white ceiling tile with pin holes
N-HA-01	Carpet Mastic
N-HA-02	12" x 12" Brown / White VFT
N-HA-02M	12" x 12" Brown / White VFT Mastic
N-HA-03	12" x 12" Gray / White VFT
N-HA-03M	12" x 12" Gray / White VFT MASTIC
N-HA-04	12" x 12" Light Brown VFT
N-HA-04M	12" x 12" Light Brown VFT Mastic
N-HA-05	12" x 12" White / Tan VFT

N-HA-05M	12" x 12" White / Tan VFT Mastic
N-HA-06	12" x 12" Tan VFT
N-HA-08	12"x12" Yellow VFT
N-HA-08M	12"x12" Yellow VFT Mastic
N-HA-09	Terrazzo

The following areas were deemed to be inaccessible:

Materials were also listed as "assumed" if they were in good condition and sampling was not conducted to avoid damage.

This reinspection was conducted by Panfilo Carrazco, IDPH License # 100-11089. The Management Plan was updated by Santiago Garcia, IDPH License # 100-06325. Inspector and Management Planner Licenses are included in Appendix B.

III. METHODOLOGY

Tasks performed on-site included the following:

1. Review current management plan, identify HA(s) and extract appropriate information.
2. Examine and verify abatement records.
3. Touch and visually and physically reinspect and reassess the condition of all friable known or assumed ACBM.
4. Touch and visually and physically reinspect all non-friable known or assumed ACBM to determine whether these materials have become friable since the last inspection or periodic surveillance.
5. Identify any condition changes that may affect Hazard Ranking of known ACBM or Assumed ACBM, as well as any HA(s) that have become friable since the last reinspection.
6. Collect bulk samples from each newly discovered friable HA or previously assumed and submit for laboratory analysis.
7. Tabulate reinspection findings and submit for management planner review and recommendations with appropriate response actions based on the AHERA Damage Category of the ACBM.
8. Submit reinspection findings and management planner recommendations to the LEA within thirty (30) days for inclusion into the management plan.

IV. ABATEMENT HISTORY

The information collected from the existing management plan and inspection report(s) and from interviews with the school official revealed that the following asbestos abatement was conducted at the school since the previous Three year Reinspection.

Abatement Dates:

V. REASSESSMENTS AND RECOMMENDATIONS

The reassessments and recommendations are summarized in Tables I and II on the following pages. Detailed Hazard Assessment Sheets and Drawings and Photos (if applicable) are included in Appendix A.

VI. CONCLUSIONS

The Chicago International Charter - Northtown High School Building 7740 Three-Year reinspection has been completed and response actions have been recommended for both friable and non-friable materials. A timely execution of the response actions recommended will enable the LEA and the Designated Person(s) to effectively manage the existing ACBM.

This three-year reinspection report should be inspected in the current Management plan at the CPS Central Office, and one (1) copy should be kept at the school for use when planning any renovation and/or demolition activities in areas where ACBM has been identified. Also, periodic surveillance documentation and any summary reports from any response actions that are executed at the school should be used to update the Management Plan.

Table I
Inspector's Reinspection Findings

Chicago Public Schools

School Chicago International Charter - Northtown High School Unit 66241 Building ID 7740

Address 3900 W. Peterson Region 02

ASBESTOS REINSPECTION FINDINGS AND RECOMMENDATIONS

Inspector's Reinspection Findings Table 1

Managing Environmental Consultant (MEC) GSG Consultants, Inc.

855 W. Adams St., Ste. 200

Phone: (312) 733-6262 Fax: (312) 733-5612

Inspector's Comments are Summarized at the End of the Report

HA No	Material Description	Material Quantity	Material Units	Material Location	Asbestos Type	Material Category	Friable	Damage Type	Damage Quantity	Damage Units	Change in Assessment Category	Damage Category	Damage Reason	Disturbance Potential
10	Curtain wall	600	SF	Between rm 202 & 203, between room 201 & 202, between counseling center and community room.	ASSUMED	MISC	N	NONE	0			ACBM with the potential for damage		LOW
11	12"x12" gray w/ light gray and black specks VFT	800	SF	Room 106, HUB,220	ASSUMED	MISC	N	NONE	0			ACBM with the potential for damage		LOW
113	12"x12" light brown w/ white and brown streaks VFT	6,500	SF	Rooms 122, 110, 209, 101, copy room, counseling center, community room, 217, 215, 213, 218, 214, 216, 208	ASSUMED	MISC	N	NONE	0			ACBM with the potential for damage		LOW
113A	12"x12" light brown w/ white and brown streaks VFT MASTIC	6,500	SF	Room 122, 110, 209, 101, copy room, counseling center, community room, 217, 215, 213, 218, 214, 216, 208	ASSUMED	MISC	N	NONE	0			ACBM with the potential for damage		LOW
114	Linoleum gray and blue VFT	1,600	SF	Girls and boys locker rooms	ASSUMED	MISC	N	NONE	0			ACBM with the potential for damage		LOW
114A	Linoleum gray and blue VFT MASTIC	1,600	SF	Girls and boys locker rooms	ASSUMED	MISC	N	NONE	0			ACBM with the potential for damage		LOW
115	1'x1' Ceiling tiles with grooves	40,000	SF	Throughout	ASSUMED	MISC	Y	NONE	0			ACBM with the potential for damage		LOW
116	Drywall system	2,000	SF	Dressing room	ASSUMED	MISC	Y	NONE	0			ACBM with the potential for damage		LOW
117	Black lab table tops	800	SF	Rooms 205, 208, 206	ASSUMED	MISC	N	NONE	0			ACBM with the potential for damage		LOW
118	Preformed insulation magblock	500	SF	Janitorial supply room- found below a layer of black duct insulation wrap (HA GC-F01)	ASSUMED	MISC	Y	NONE				ACBM with potential for significant damage		LOW
11A	12"x12" gray w/ light gray and black specks VFT MASTIC	650	SF	Room 106, HUB, 220	ASSUMED	MISC	N	NONE	0			ACBM with the potential for damage		LOW
12	12"x12" white w/ tan and beige streaks VFT	600	SF	Room 105	ASSUMED	MISC	N	NONE	0			ACBM with the potential for damage		LOW
12A	12"x12" white w/ tan and beige streaks VFT MASTIC	600	SF	Room 105	ASSUMED	MISC	N	NONE	0			ACBM with the potential for damage		LOW
GC-A-01	9"x9" beige with red and black VFT	400	SF	main office storage, safe rm, 212 (under carpet)	CHR	MISC	N	NONE	0		No	ACBM with the potential for damage		LOW

Chicago Public Schools

School Chicago International Charter - Northtown High School Unit 66241 Building ID 7740

Address 3900 W. Peterson Region 02

ASBESTOS REINSPECTION FINDINGS AND RECOMMENDATIONS

Inspector's Reinspection Findings Table 1

Managing Environmental Consultant (MEC) GSG Consultants, Inc.

855 W. Adams St., Ste. 200

Phone: (312) 733-6262 Fax: (312) 733-5612

Inspector's Comments are Summarized at the End of the Report

HA No	Material Description	Material Quantity	Material Units	Material Location	Asbestos Type	Material Category	Friable	Damage Type	Damage Quantity	Damage Units	Change in Assessment Category	Damage Category	Damage Reason	Disturbance Potential
GC-A-01M	9" x 9" Beige w/Red & Black VFT Mastic	400	SF	Main Office Storage, Safe Room, 212 (under carpet), Administrative Offices (under carpet)	ASSUMED	MISC	N	NONE	0		No	ACBM with the potential for damage		LOW
GC-A-02	9"x9" bluewith white VFT	500	SF	Gym Balcony, Closet & Mechanical Rooms,110, Rm 111 (under carpet), Book Storage 1st Floor by Rm 111, Rm 200, Rm off 112	CHR	MISC	N	NONE	0		No	ACBM with potential for significant damage		LOW
GC-A-02M	9"x9" bluewith white VFT Mastic	500	SF	Gym Balcony, Closet & Mechanical Rooms,110, Rm 111 (under carpet), Book Storage 1st Floor by Rm 111, Rm 200, Rm off 112	ASSUMED	MISC	N	NONE	0		No	ACBM with potential for significant damage		LOW
GC-A-03	9"x9" gray with red and white VFT	1,800	SF	Rm 115/117 (under carpet) & Closet, Storage Rm by 203, Rm 109 (under carpet), 2nd Floor Private Toilet by Girl's Toilet, Storage Rms by Student Services Office, Dressing Rms and Copy Room 2nd Floor	CHR	MISC	N	NONE	0		No	ACBM with the potential for damage		LOW
GC-A-03M	9"x9" gray with red and white VFT Mastic	1,800	SF	Rm 115/117 (under carpet) & Closet, Storage Rm by 203, Rm 109 (under carpet), 2nd Floor Private Toilet by Girl's Toilet, Storage Rms by Student Services Office, Dressing Rms and Copy Room 2nd	ASSUMED	MISC	N	NONE	0		No	ACBM with the potential for damage		LOW

Chicago Public Schools

School Chicago International Charter - Northtown High School Unit 66241 Building ID 7740

Address 3900 W. Peterson Region 02

ASBESTOS REINSPECTION FINDINGS AND RECOMMENDATIONS

Inspector's Reinspection Findings Table 1

Managing Environmental Consultant (MEC) GSG Consultants, Inc.

855 W. Adams St., Ste. 200

Phone: (312) 733-6262 Fax: (312) 733-5612

Inspector's Comments are Summarized at the End of the Report

HA No	Material Description	Material Quantity	Material Units	Material Location	Asbestos Type	Material Category	Friable	Damage Type	Damage Quantity	Damage Units	Change in Assessment Category	Damage Category	Damage Reason	Disturbance Potential
				Floor										
GC-A-04	9"x9" whit with blue and gray VFT	900	SF	Audio-Vis Lobby and Hall, Rm 112 (under carpet), Storage, Hall by Rm 104, 103/104 and Office	ASSUMED	MISC	N	NONE	0			ACBM with the potential for damage		LOW
GC-A-04M	9"x9" whit with blue and gray VFT Mastic	900	SF	Audio-Vis Lobby and Hall, Rm 112 (under carpet), Storage, Hall by Rm 104, 103/104 and Office	ASSUMED	MISC	N	NONE	0		No	ACBM with the potential for damage		LOW
GC-A-05	12"x12" white with gray VFT- NOT OBSERVED	1,800	SF	xerox rm, rm: 105	ASSUMED	MISC	Y	NONE	0		Yes	ACBM with the potential for damage		MODERATE
GC-A-05M	12"x12" white with gray VFT Mastic- NOT OBSERVED	1,800	SF	xerox rm, rm: 105	ASSUMED	MISC	N	NONE	0		No	ACBM with potential for significant damage		LOW
GC-A-06	9"x9" red with white VFT	2,600	SF	Music Studios 1,2,3,4,5,6,7,8,9, Library, Library Storage and Conf., 1st Floor Storage by Rm 107, Rm 106	CHR	MISC	N	NONE	0		No	ACBM with potential for significant damage		LOW
GC-A-06M	9"x9" red with white VFT Mastic	2,600	SF	Music Studios 1,2,3,4,5,6,7,8,9, Library, Library Storage and Conf., 1st Floor Storage by Rm 107, Rm 106	ASSUMED	MISC	N	NONE	0		No	ACBM with the potential for damage		LOW
GC-A-07	9"x9" gray with white, blue and red VFT	500	SF	storage rms 112, audio-vis storages & math resource, rms 104,112-under carpet mastic,216, SW storage, Rm 205 Closet, Rm 211	CHR	MISC	N	NONE	0		No	ACBM with the potential for damage		LOW
GC-A-07M	9"x9" gray with white, blue and red VFT Mastic	500	SF	storage rms 112, audio-vis storages & math resource, rms 104,112-under carpet mastic,216, SW storage, Rm 205 Closet, Rm 211	ASSUMED	MISC	N	NONE	0		No	ACBM with the potential for damage		LOW
GC-A-08	9"x9" gray with white and black VFT	4,000	SF	Kit R/R,SW cafe store, rooms off	CHR	MISC	N	NONE	0		No	ACBM with the potential for damage		LOW

Chicago Public Schools

School Chicago International Charter - Northtown High School Unit 66241 Building ID 7740
 Address 3900 W. Peterson Region 02

ASBESTOS REINSPECTION FINDINGS AND RECOMMENDATIONS

Inspector's Reinspection Findings Table 1

Managing Environmental Consultant (MEC) GSG Consultants, Inc.

855 W. Adams St., Ste. 200

Phone: (312) 733-6262 Fax: (312) 733-5612

Inspector's Comments are Summarized at the End of the Report

HA No	Material Description	Material Quantity	Material Units	Material Location	Asbestos Type	Material Category	Friable	Damage Type	Damage Quantity	Damage Units	Change in Assessment Category	Damage Category	Damage Reason	Disturbance Potential
				stage,rooms. 3.5,220, library, LAB storage.										
GC-A-08M	9"x9" gray with white and black VFT Mastic	4,000	SF	Kit R/R,SW cafe store, rooms off stage,rooms. 3.5,220, library, LAB storage.	ASSUMED	MISC	N	NONE	0		No	ACBM with the potential for damage		LOW
GC-A-09	9"x9" gray with white and black VFT	500	SF	Lit R/R, publication rm	ASSUMED	MISC	N	NONE	0			ACBM with the potential for damage		LOW
GC-A-09M	9"x9" gray with white and black VFT Mastic	500	SF	Lit R/R, publication rm	ASSUMED	MISC	N	NONE	0		No	ACBM with the potential for damage		LOW
GC-A-10	9"x9" lt green with white and dark blue VFT- NOT OBSERVED	250	SF	Rms. 108 & 110	CHR	MISC	Y	NONE			No	ACBM with the potential for damage		LOW
GC-A-11	9"x9" gray with ehite, black and orange VFT	160	SF	Office between 113 and 115	CHR	MISC	N	NONE			No	ACBM with the potential for damage		LOW
GC-A-11M	9"x9" gray with ehite, black and orange VFT	160	SF	Office between 113 and 115	ASSUMED	MISC	N	NONE	0		No	ACBM with the potential for damage		LOW
GC-A-12	9"x9" tan with white and brown VFT- NOT OBSERVED	150	SF	Rm 116	CHR	MISC	Y	NONE	0		No	ACBM with the potential for damage		LOW
GC-A-13	9"x9" gray with blue VFT	600	SF	2nd floor, stage storage and green room	CHR	MISC	N	NONE	0		No	ACBM with the potential for damage		LOW
GC-A-13M	9"x9" gray with blue VFT Mastic	600	SF	2nd floor, stage storage and green room	ASSUMED	MISC	N	NONE	0		No	ACBM with the potential for damage		LOW
GC-A-14	12"X12" white with brown and gray VFT	600	SF	Rm. 204, projection room	CHR	MISC	N	NONE	0		No	ACBM with the potential for damage		LOW
GC-A-14M	12"X12" white with brown and gray VFT Mastic	600	SF	Rm. 204, projection room	ASSUMED	MISC	N	NONE	0		No	ACBM with the potential for damage		LOW
GC-B-01	12"x12" white Ceiling Tile with waves	3,500	SF	Audio-Vis lobby,Rm 112,Pop rm,Cafeteria,corridors,utility,dining, mailrm	ASSUMED	MISC	Y	NONE	0		No	ACBM with the potential for damage		LOW
GC-B-02	12"x12" white ceiling tile with dots	3,000	SF	Near main office, center.	ASSUMED	MISC	Y	NONE	0		No	ACBM with the potential for damage		MODERATE
GC-B-03	2'x2' white textured ceiling tile	700	SF	Faculty lounge	ASSUMED	MISC	Y	NONE	0		No	ACBM with the potential for damage		MODERATE
GC-B-04	12"x12" white ceiling tile with pin holes	200	SF	Kitchen cooking room	ASSUMED	MISC	Y	NONE	0			ACBM with the potential for damage		MODERATE
GC-D-01	Mud elbow on f/g pipe insulation	750	LF	Kitchen,incinerator, boiler rm,pipe tunnels,balc	CHR	TSI	Y	LOC	42			ACBM with the potential for damage		LOW

Chicago Public Schools

School Chicago International Charter - Northtown High School Unit 66241 Building ID 7740

Address 3900 W. Peterson Region 02

ASBESTOS REINSPECTION FINDINGS AND RECOMMENDATIONS

Inspector's Reinspection Findings Table 1

Managing Environmental Consultant (MEC) GSG Consultants, Inc.

855 W. Adams St., Ste. 200

Phone: (312) 733-6262 Fax: (312) 733-5612

Inspector's Comments are Summarized at the End of the Report

HA No	Material Description	Material Quantity	Material Units	Material Location	Asbestos Type	Material Category	Friable	Damage Type	Damage Quantity	Damage Units	Change in Assessment Category	Damage Category	Damage Reason	Disturbance Potential
				AHU, Stage, Library AHU, gen.off. AHU chase and R/R										
GC-F-01	2'x2' duct insulation	300	SF	Incinerator, boiler room	CHR	TSI	Y	NONE	0			ACBM with the potential for damage		LOW
GC-H-01	Chalk-like trowel-on material	400	SF	Stairwells 1,2,3,4,5,6, stairs to balcony	CHR	SURFACE	Y	NONE				ACBM with the potential for damage		LOW
GC-H-02	Plaster	20,000	SF	1st&2nd flrs, upper wall of halls, classrooms entrances, kitchen, green room, stage storage, GYM stair, balcony storage.	CHR	SURFACE	N	NONE	0		No	ACBM with the potential for damage		HIGH
GC-M-01	Boiler gasket	10	SF	Boiler room	CRO	SURFACE	Y	NONE	0			ACBM with the potential for damage		MODERATE
GC-N-01	Transite Laboratory Hood	25	SF	Room 208	CHR	MISC	Y	NONE	0			ACBM with the potential for damage		MODERATE
GC-R-02	Tank Insulation	150	SF	Hot Water Tank in boiler room	CHR	TSI	Y	NONE	0			ACBM with the potential for damage		LOW
N-HA-01	Carpet Mastic	7,000	SF	Senior Lounge, Rms 109,111,112, 115, 117, 212, 200, 220, Library Office, Gym Office, Comm. Rm	ASSUMED	MISC	N	NONE	0		No	ACBM with the potential for damage		LOW
N-HA-02	12" x 12" Brown / White VFT	8,000	SF	Rms 108, 107, 113, 114, 116, 118, 119, 120, 102, 122, 207, 206, 109, 210, 1st Floor Conf. Rm	ASSUMED	MISC	N	NONE	0		No	ACBM with potential for significant damage		LOW
N-HA-02M	12" x 12" Brown / White VFT Mastic	8,000	SF	Rms 108, 107, 113, 114, 116, 118, 119, 120, 102, 122, 207, 206, 109, 210, 1st Floor Conf. Rm	ASSUMED	MISC	N	NONE	0		No	ACBM with the potential for damage		LOW
N-HA-03	12" x 12" Gray / White VFT	2,000	SF	201,202,203	ASSUMED	MISC	N	NONE	0		No	ACBM with the potential for damage		LOW
N-HA-03M	12" x 12" Gray / White VFT MASTIC	2,000	SF	201,202,203	ASSUMED	MISC	N	NONE	0		No	ACBM with the potential for damage		LOW
N-HA-04	12" x 12" Light Brown VFT	500	SF	Rm 100	ASSUMED	MISC	N	NONE	0		No	ACBM with the potential for damage		LOW
N-HA-	12" x 12" Light Brown VFT Mastic	500	SF	Rm 100	ASSUMED	MISC	N	NONE	0		No	ACBM with the		LOW

Chicago Public Schools

School Chicago International Charter - Northtown High School Unit 66241 Building ID 7740

Address 3900 W. Peterson Region 02

ASBESTOS REINSPECTION FINDINGS AND RECOMMENDATIONS

Inspector's Reinspection Findings Table 1

Managing Environmental Consultant (MEC) GSG Consultants, Inc.

855 W. Adams St., Ste. 200

Phone: (312) 733-6262 Fax: (312) 733-5612

Inspector's Comments are Summarized at the End of the Report

HA No	Material Description	Material Quantity	Material Units	Material Location	Asbestos Type	Material Category	Friable	Damage Type	Damage Quantity	Damage Units	Change in Assessment Category	Damage Category	Damage Reason	Disturbance Potential
04M												potential for damage		
N-HA-05	12" x 12" White / Tan VFT	500	SF	Rm 99	ASSUMED	MISC	N	NONE	0		No	ACBM with the potential for damage		LOW
N-HA-05M	12" x 12" White / Tan VFT Mastic	500	SF	Rm 99	ASSUMED	MISC	N	NONE	0		No	ACBM with the potential for damage		LOW
N-HA-06	12" x 12" Tan VFT	200	SF	ADA Restroom	ASSUMED	MISC	N	NONE	0		No	ACBM with the potential for damage		LOW
N-HA-06M	12" x 12" Tan VFT Mastic	200	SF	ADA Restroom	ANT	MISC	N	NONE	0		No	ACBM with the potential for damage		LOW
N-HA-07	2' x 2' Ceiling Tile	200	SF	ADA Restroom	ANT	MISC	N	DIST	0		No	ACBM with the potential for damage		LOW
N-HA-08	12"x12" Yellow VFT	1,200	SF	Main Office Public Space, Mail Room and Copy Rm	ASSUMED	MISC	N	NONE	0		No	ACBM with the potential for damage		LOW
N-HA-08M	12"x12" Yellow VFT Mastic	1,200	SF	Main Office Public Space, Mail Room and Copy Rm	ASSUMED	MISC	N	NONE	0		No	ACBM with potential for significant damage		LOW
N-HA-09	Terrazzo	15,000	SF	Corridors 1st and 2nd, Stariwells, Gym Lobby, Exit Vestibules, 1st Floor Restrooms, Cafeteria	ASSUMED	MISC	N	NONE	0		No	ACBM with the potential for damage		LOW

Chicago Public Schools

School Chicago International Charter - Northtown High School Unit 66241 Building ID 7740
Address 3900 W. Peterson Region 02

ASBESTOS REINSPECTION FINDINGS AND RECOMMENDATIONS

Inspector's Reinspection Findings Table 1

Managing Environmental Consultant (MEC) GSG Consultants, Inc.

855 W. Adams St., Ste. 200

Phone: (312) 733-6262 Fax: (312) 733-5612

Inspector's Comments are Summarized at the End of the Report

Reinspection Date 4/2/2013
Inspector Name Panfilo Carrazco
100-11089 5/15/2013
Inspector's IDPH License Number / Expiration Date

Inspector's Comments

HA Number:	Inspector Comments:
10	
11	
113	
113A	
114	
114A	
115	
116	
117	
118	No floor plan to identify location
11A	
12	
12A	
GC-A-01	
GC-A-01M	
GC-A-02	
GC-A-02M	
GC-A-03	
GC-A-03M	
GC-A-04	
GC-A-04M	
GC-A-05	
GC-A-05M	
GC-A-06	

Chicago Public Schools

School Chicago International Charter - Northtown High School **Unit** 66241 **Building ID** 7740
Address 3900 W. Peterson **Region** 02

ASBESTOS REINSPECTION FINDINGS AND RECOMMENDATIONS

Inspector's Reinspection Findings Table 1

Managing Environmental Consultant (MEC) GSG Consultants, Inc.

855 W. Adams St., Ste. 200

Phone: (312) 733-6262 Fax: (312) 733-5612

Inspector's Comments are Summarized at the End of the Report

HA Number:	Inspector Comments:
GC-A-06M	
GC-A-07	
GC-A-07M	
GC-A-08	
GC-A-08M	
GC-A-09	
GC-A-09M	
GC-A-10	
GC-A-11	
GC-A-11M	
GC-A-12	
GC-A-13	
GC-A-13M	
GC-A-14	
GC-A-14M	
GC-B-01	
GC-B-02	
GC-B-03	
GC-B-04	
GC-D-01	
GC-F-01	
GC-H-01	
GC-H-02	
GC-M-01	
GC-N-01	
GC-R-02	
N-HA-01	
N-HA-02	
N-HA-02M	

Chicago Public Schools

School Chicago International Charter - Northtown High School **Unit** 66241 **Building ID** 7740
Address 3900 W. Peterson **Region** 02

ASBESTOS REINSPECTION FINDINGS AND RECOMMENDATIONS

Inspector's Reinspection Findings Table 1

Managing Environmental Consultant (MEC) GSG Consultants, Inc.

855 W. Adams St., Ste. 200

Phone: (312) 733-6262 Fax: (312) 733-5612

Inspector's Comments are Summarized at the End of the Report

HA Number:	Inspector Comments:
N-HA-03	
N-HA-03M	
N-HA-04	
N-HA-04M	
N-HA-05	
N-HA-05M	
N-HA-06	
N-HA-06M	
N-HA-07	
N-HA-08	
N-HA-08M	
N-HA-09	

Table II

Management Planner's Review

Chicago Public Schools

School Chicago International
Charter - Northtown High
School

Unit 66241

Building ID 7740

Address 3900 W. Peterson

Chicago, IL, 60153

Region 02

ASBESTOS REINSPECTION FINDINGS AND RECOMMENDATIONS

Management Planner's Review Table II

Managing Environmental Consultant (MEC) GSG Consultants, Inc.

855 W. Adams St., Ste. 200

Phone: (312) 733-6262

Fax: (312) 733-5612

Management Planner's Comments Summarized at the End of the Report

HA Num	Material Description	Material Quantity	Material Units	Material Location	Asbestos Type	Material Category	Friable	Damage Quantity	Damage Units	Damage Category	Response
10	Curtain wall	600	SF	Between rm 202 & 203, between room 201 & 202, between counseling center and community room.	Assumed	MISC	No	0	SF	6 ACBM with the potential for damage	Operations and Maintenance
11	12"x12" gray w/ light gray and black specks VFT	800	SF	Room 106, HUB,220	Assumed	MISC	No	0	SF	6 ACBM with the potential for damage	Operations and Maintenance
113	12"x12" light brown w/ white and brown streaks VFT	6,500	SF	Rooms 122, 110, 209, 101, copy room, counseling center, community room, 217, 215, 213, 218, 214, 216, 208	Assumed	MISC	No	0	SF	6 ACBM with the potential for damage	Operations and Maintenance
113A	12"x12" light brown w/ white and brown streaks VFT MASTIC	6,500	SF	Room 122, 110, 209, 101, copy room, counseling center, community room, 217, 215, 213, 218, 214, 216, 208	Assumed	MISC	No	0	SF	6 ACBM with the potential for damage	Operations and Maintenance
114	Linoleum gray and blue VFT	1,600	SF	Girls and boys locker rooms	Assumed	MISC	No	0	SF	6 ACBM with the potential for damage	Operations and Maintenance
114A	Linoleum gray and blue VFT MASTIC	1,600	SF	Girls and boys locker rooms	Assumed	MISC	No	0	SF	6 ACBM with the potential for damage	Operations and Maintenance
115	1'x1' Ceiling tiles with grooves	40,000	SF	Throughout	Assumed	MISC	Yes	0	SF	6 ACBM with the potential for damage	Operations and Maintenance
116	Drywall system	2,000	SF	Dressing room	Assumed	MISC	Yes	0	SF	6 ACBM with the potential for damage	Operations and Maintenance
117	Black lab table tops	800	SF	Rooms 205, 208, 206	Assumed	MISC	No	0	SF	6 ACBM with the potential for damage	Operations and Maintenance
118	Preformed insulation magblock	500	SF	Janitorial supply room- found below a layer of black duct insulation wrap (HA GC-F01)	Assumed	MISC	Yes		SF	5 ACBM with potential for significant damage	Operations and Maintenance
11A	12"x12" gray w/ light gray and black specks VFT MASTIC	650	SF	Room 106, HUB, 220	Assumed	MISC	No	0	SF	6 ACBM with the potential for damage	Operations and Maintenance
12	12"x12" white w/ tan and beige streaks VFT	600	SF	Room 105	Assumed	MISC	No	0	SF	6 ACBM with the potential for damage	Operations and Maintenance
12A	12"x12" white w/ tan and beige streaks VFT MASTIC	600	SF	Room 105	Assumed	MISC	No	0	SF	6 ACBM with the potential for damage	Operations and Maintenance
GC-A-01	9"x9" beige with red and black VFT	400	SF	main office storage, safe rm, 212 (under carpet)	Chrysotile	MISC	No	0	SF	6 ACBM with the potential for damage	Operations and Maintenance
GC-A-01M	9" x 9" Beige w/Red & Black VFT Mastic	400	SF	Main Office Storage, Safe Room, 212 (under carpet), Administrative Offices (under carpet)	Assumed	MISC	No	0	SF	6 ACBM with the potential for damage	Operations and Maintenance
GC-A-02	9"x9" bluewith white VFT	500	SF	Gym Balcony, Closet & Mechanical Rooms,110, Rm 111 (under carpet), Book Storage 1st Floor by Rm 111, Rm 200, Rm off 112	Chrysotile	MISC	No	0	SF	5 ACBM with potential for significant damage	Operations and Maintenance
GC-A-02M	9"x9" bluewith white VFT Mastic	500	SF	Gym Balcony, Closet & Mechanical Rooms,110, Rm 111 (under carpet),	Assumed	MISC	No	0	SF	5 ACBM with potential for significant damage	Operations and Maintenance

Chicago Public Schools

School Chicago International
Charter - Northtown High
School
Address 3900 W. Peterson

Unit 66241
Chicago, IL, 60153

Building ID 7740
Region 02

ASBESTOS REINSPECTION FINDINGS AND RECOMMENDATIONS

Management Planner's Review Table II

Managing Environmental Consultant (MEC) GSG Consultants, Inc.

855 W. Adams St., Ste. 200

Phone: (312) 733-6262

Fax: (312) 733-5612

Management Planner's Comments Summarized at the End of the Report

HA Num	Material Description	Material Quantity	Material Units	Material Location	Asbestos Type	Material Category	Friable	Damage Quantity	Damage Units	Damage Category	Response
				Book Storage 1st Floor by Rm 111, Rm 200, Rm off 112							
GC-A-03	9"x9" gray with red and white VFT	1,800	SF	Rm 115/117 (under carpet) & Closet, Storage Rm by 203, Rm 109 (under carpet), 2nd Floor Private Toilet by Girl's Toilet, Storage Rms by Student Services Office, Dressing Rms and Copy Room 2nd Floor	Chrysotile	MISC	No	0	SF	6 ACBM with the potential for damage	Operations and Maintenance
GC-A-03M	9"x9" gray with red and white VFT Mastic	1,800	SF	Rm 115/117 (under carpet) & Closet, Storage Rm by 203, Rm 109 (under carpet), 2nd Floor Private Toilet by Girl's Toilet, Storage Rms by Student Services Office, Dressing Rms and Copy Room 2nd Floor	Assumed	MISC	No	0	SF	6 ACBM with the potential for damage	Operations and Maintenance
GC-A-04	9"x9" whit with blue and gray VFT	900	SF	Audio-Vis Lobby and Hall, Rm 112 (under carpet), Storage, Hall by Rm 104, 103/104 and Office	Assumed	MISC	No	0	SF	6 ACBM with the potential for damage	Operations and Maintenance
GC-A-04M	9"x9" whit with blue and gray VFT Mastic	900	SF	Audio-Vis Lobby and Hall, Rm 112 (under carpet), Storage, Hall by Rm 104, 103/104 and Office	Assumed	MISC	No	0	SF	6 ACBM with the potential for damage	Operations and Maintenance
GC-A-05	12"x12" white with gray VFT- NOT OBSERVED	1,800	SF	xerox rm, rm: 105	Assumed	MISC	Yes	0	SF	6 ACBM with the potential for damage	Operations and Maintenance
GC-A-05M	12"x12" white with gray VFT Mastic- NOT OBSERVED	1,800	SF	xerox rm, rm: 105	Assumed	MISC	No	0	SF	5 ACBM with potential for significant damage	Operations and Maintenance
GC-A-06	9"x9" red with white VFT	2,600	SF	Music Studios 1,2,3,4,5,6,7,8,9, Library, Library Storage and Conf., 1st Floor Storage by Rm 107, Rm 106	Chrysotile	MISC	No	0	SF	5 ACBM with potential for significant damage	Operations and Maintenance
GC-A-06M	9"x9" red with white VFT Mastic	2,600	SF	Music Studios 1,2,3,4,5,6,7,8,9, Library, Library Storage and Conf., 1st Floor Storage by Rm 107, Rm 106	Assumed	MISC	No	0	SF	6 ACBM with the potential for damage	Operations and Maintenance
GC-A-07	9"x9" gray with white, blue and red VFT	500	SF	storage rms 112, audio-vis storages & math resource, rms 104,112-under carpet mastic,216, SW storage, Rm 205 Closet, Rm 211	Chrysotile	MISC	No	0	SF	6 ACBM with the potential for damage	Operations and Maintenance

Chicago Public Schools

School Chicago International
Charter - Northtown High
School

Unit 66241

Building ID 7740

Address 3900 W. Peterson

Chicago, IL, 60153

Region 02

ASBESTOS REINSPECTION FINDINGS AND RECOMMENDATIONS

Management Planner's Review Table II

Managing Environmental Consultant (MEC) GSG Consultants, Inc.

855 W. Adams St., Ste. 200

Phone: (312) 733-6262

Fax: (312) 733-5612

Management Planner's Comments Summarized at the End of the Report

HA Num	Material Description	Material Quantity	Material Units	Material Location	Asbestos Type	Material Category	Friable	Damage Quantity	Damage Units	Damage Category	Response
GC-A-07M	9"x9" gray with white, blue and red VFT Mastic	500	SF	storage rms 112, audio-vis storages & math resource, rms 104,112-under carpet mastic,216, SW storage, Rm 205 Closet, Rm 211	Assumed	MISC	No	0	SF	6 ACBM with the potential for damage	Operations and Maintenance
GC-A-08	9"x9" gray with white and black VFT	4,000	SF	Kit R/R,SW cafe store, rooms off stage,rooms. 3,5,220, library, LAB storage,	Chrysotile	MISC	No	0	SF	6 ACBM with the potential for damage	Operations and Maintenance
GC-A-08M	9"x9" gray with white and black VFT Mastic	4,000	SF	Kit R/R,SW cafe store, rooms off stage,rooms. 3,5,220, library, LAB storage,	Assumed	MISC	No	0	SF	6 ACBM with the potential for damage	Operations and Maintenance
GC-A-09	9"x9" gray with white and black VFT	500	SF	Lit R/R, publication rm	Assumed	MISC	No	0	SF	6 ACBM with the potential for damage	Operations and Maintenance
GC-A-09M	9"x9" gray with white and black VFT Mastic	500	SF	Lit R/R, publication rm	Assumed	MISC	No	0	SF	6 ACBM with the potential for damage	Operations and Maintenance
GC-A-10	9"x9" lt green with white and dark blue VFT- NOT OBSERVED	250	SF	Rms. 108 & 110	Chrysotile	MISC	Yes		SF	6 ACBM with the potential for damage	Operations and Maintenance
GC-A-11	9"x9" gray with ehite, black and orange VFT	160	SF	Office between 113 and 115	Chrysotile	MISC	No		SF	6 ACBM with the potential for damage	Operations and Maintenance
GC-A-11M	9"x9" gray with ehite, black and orange VFT	160	SF	Office between 113 and 115	Assumed	MISC	No	0	SF	6 ACBM with the potential for damage	Operations and Maintenance
GC-A-12	9"x9" tan with white and brown VFT- NOT OBSERVED	150	SF	Rm 116	Chrysotile	MISC	Yes	0	SF	6 ACBM with the potential for damage	Operations and Maintenance
GC-A-13	9"x9" gray with blue VFT	600	SF	2nd floor, stage storage and green room	Chrysotile	MISC	No	0	SF	6 ACBM with the potential for damage	Operations and Maintenance
GC-A-13M	9"x9" gray with blue VFT Mastic	600	SF	2nd floor, stage storage and green room	Assumed	MISC	No	0	SF	6 ACBM with the potential for damage	Operations and Maintenance
GC-A-14	12"X12" white with brown and gray VFT	600	SF	Rm. 204, projection room	Chrysotile	MISC	No	0	SF	6 ACBM with the potential for damage	Operations and Maintenance
GC-A-14M	12"X12" white with brown and gray VFT Mastic	600	SF	Rm. 204, projection room	Assumed	MISC	No	0	SF	6 ACBM with the potential for damage	Operations and Maintenance
GC-B-01	12"x12" white Ceiling Tile with waves	3,500	SF	Audio-Vis lobby,Rm 112,Pop rm,Cafeteria,corridors,utility,dining, mailrm	Assumed	MISC	Yes	0	SF	6 ACBM with the potential for damage	Operations and Maintenance
GC-B-	12"x12" white ceiling tile with dots	3,000	SF	Near main office, center,	Assumed	MISC	Yes	0	SF	6 ACBM with the potential for damage	Operations and Maintenance

Chicago Public Schools

School Chicago International
Charter - Northtown High
School

Unit 66241

Building ID 7740

Address 3900 W. Peterson

Chicago, IL, 60153

Region 02

ASBESTOS REINSPECTION FINDINGS AND RECOMMENDATIONS

Management Planner's Review Table II

Managing Environmental Consultant (MEC) GSG Consultants, Inc.

855 W. Adams St., Ste. 200

Phone: (312) 733-6262

Fax: (312) 733-5612

Management Planner's Comments Summarized at the End of the Report

HA Num	Material Description	Material Quantity	Material Units	Material Location	Asbestos Type	Material Category	Friable	Damage Quantity	Damage Units	Damage Category	Response
02											
GC-B-03	2'x2' white textured ceiling tile	700	SF	Faculty lounge	Assumed	MISC	Yes	0	SF	6 ACBM with the potential for damage	Operations and Maintenance
GC-B-04	12"x12" white ceiling tile with pin holes	200	SF	Kitchen cooking room	Assumed	MISC	Yes	0	SF	6 ACBM with the potential for damage	Operations and Maintenance
GC-D-01	Mud elbow on f/g pipe insulation	750	LF	Kitchen,incinerator,boiler rm,pipe tunnels,balc AHU,Stage, Library AHU,gen.off. AHU chase and R/R	Chrysotile	TSI	Yes	42	LF	6 ACBM with the potential for damage	Repair
GC-F-01	2'x2' duct insulation	300	SF	Incinerator, boiler room	Chrysotile	TSI	Yes	0	SF	6 ACBM with the potential for damage	Operations and Maintenance
GC-H-01	Chalk-like trowel-on material	400	SF	Stairwells 1,2,3,4,5,6, stairs to balcony	Chrysotile	SURFACE	Yes		SF	6 ACBM with the potential for damage	Operations and Maintenance
GC-H-02	Plaster	20,000	SF	1st&2nd flrs,upper wall of halls, classrooms entrances,kitchen,green room,stage storage,GYM stair,balcony storage.	Chrysotile	SURFACE	No	0	SF	6 ACBM with the potential for damage	Operations and Maintenance
GC-M-01	Boiler gasket	10	SF	Boiler room	Crocidolite	SURFACE	Yes	0	SF	6 ACBM with the potential for damage	Operations and Maintenance
GC-N-01	Transite Laboratory Hood	25	SF	Room 208	Chrysotile	MISC	Yes	0	SF	6 ACBM with the potential for damage	Operations and Maintenance
GC-R-02	Tank Insulation	150	SF	Hot Water Tank in boiler room	Chrysotile	TSI	Yes	0	SF	6 ACBM with the potential for damage	Operations and Maintenance
N-HA-01	Carpet Mastic	7,000	SF	Senior Lounge, Rms 109,111,112, 115, 117, 212, 200, 220, Library Office, Gym Office, Comm. Rm	Assumed	MISC	No	0	SF	6 ACBM with the potential for damage	Operations and Maintenance
N-HA-02	12" x 12" Brown / White VFT	8,000	SF	Rms 108, 107, 113, 114, 116, 118, 119, 120, 102, 122, 207, 206, 109, 210, 1st Floor Conf. Rm	Assumed	MISC	No	0	SF	5 ACBM with potential for significant damage	Operations and Maintenance
N-HA-02M	12" x 12" Brown / White VFT Mastic	8,000	SF	Rms 108, 107, 113, 114, 116, 118, 119, 120, 102, 122, 207, 206, 109, 210, 1st Floor Conf. Rm	Assumed	MISC	No	0	SF	6 ACBM with the potential for damage	Operations and Maintenance
N-HA-03	12" x 12" Gray / White VFT	2,000	SF	201,202,203	Assumed	MISC	No	0	SF	6 ACBM with the potential for damage	Operations and Maintenance
N-HA-	12" x 12" Gray / White VFT MASTIC	2,000	SF	201,202,203	Assumed	MISC	No	0	SF	6 ACBM with the potential for damage	Operations and Maintenance

Chicago Public Schools

School Chicago International
Charter - Northtown High
School

Unit 66241

Building ID 7740

Address 3900 W. Peterson

Chicago, IL, 60153

Region 02

ASBESTOS REINSPECTION FINDINGS AND RECOMMENDATIONS

Management Planner's Review Table II

Managing Environmental Consultant (MEC) GSG Consultants, Inc.

855 W. Adams St., Ste. 200

Phone: (312) 733-6262

Fax: (312) 733-5612

Management Planner's Comments Summarized at the End of the Report

HA Num	Material Description	Material Quantity	Material Units	Material Location	Asbestos Type	Material Category	Friable	Damage Quantity	Damage Units	Damage Category	Response
03M											
N-HA-04	12" x 12" Light Brown VFT	500	SF	Rm 100	Assumed	MISC	No	0	SF	6 ACBM with the potential for damage	Operations and Maintenance
N-HA-04M	12" x 12" Light Brown VFT Mastic	500	SF	Rm 100	Assumed	MISC	No	0	SF	6 ACBM with the potential for damage	Operations and Maintenance
N-HA-05	12" x 12" White / Tan VFT	500	SF	Rm 99	Assumed	MISC	No	0	SF	6 ACBM with the potential for damage	Operations and Maintenance
N-HA-05M	12" x 12" White / Tan VFT Mastic	500	SF	Rm 99	Assumed	MISC	No	0	SF	6 ACBM with the potential for damage	Operations and Maintenance
N-HA-06	12" x 12" Tan VFT	200	SF	ADA Restroom	Assumed	MISC	No	0	SF	6 ACBM with the potential for damage	Operations and Maintenance
N-HA-06M	12" x 12" Tan VFT Mastic	200	SF	ADA Restroom	Anthophyllite	MISC	No	0	SF	6 ACBM with the potential for damage	Operations and Maintenance
N-HA-07	2' x 2' Ceiling Tile	200	SF	ADA Restroom	Anthophyllite	MISC	No	0	SF	6 ACBM with the potential for damage	Operations and Maintenance
N-HA-08	12"x12" Yellow VFT	1,200	SF	Main Office Public Space, Mail Room and Copy Rm	Assumed	MISC	No	0	SF	6 ACBM with the potential for damage	Operations and Maintenance
N-HA-08M	12"x12" Yellow VFT Mastic	1,200	SF	Main Office Public Space, Mail Room and Copy Rm	Assumed	MISC	No	0	SF	5 ACBM with potential for significant damage	Operations and Maintenance
N-HA-09	Terrazzo	15,000	SF	Corridors 1st and 2nd, Stariwells, Gym Lobby, Exit Vestibules, 1st Floor Restrooms, Cafeteria	Assumed	MISC	No	0	SF	6 ACBM with the potential for damage	Operations and Maintenance

Chicago Public Schools

School Chicago International
Charter - Northtown High
School
Address 3900 W. Peterson

Unit 66241
Chicago, IL, 60153

Building ID 7740
Region 02

ASBESTOS REINSPECTION FINDINGS AND RECOMMENDATIONS

Management Planner's Review Table II

Managing Environmental Consultant (MEC) GSG Consultants, Inc.
855 W. Adams St., Ste. 200
Phone: (312) 733-6262

Fax: (312) 733-5612

Management Planner's Comments Summarized at the End of the Report

Review Date	5/14/2013
Manager Planner Name	Santiago Garcia
100-06325	5/15/2013
Manager IDPH License No/Expiration	

HA Number	Management Comments
10	
11	
113	
113A	
114	
114A	
115	
116	
117	
118	
11A	
12	
12A	
GC-A-01	

Chicago Public Schools

School Chicago International
Charter - Northtown High
School
Address 3900 W. Peterson

Unit 66241
Chicago, IL, 60153

Building ID 7740
Region 02

ASBESTOS REINSPECTION FINDINGS AND RECOMMENDATIONS

Management Planner's Review Table II

Managing Environmental Consultant (MEC) GSG Consultants, Inc.

855 W. Adams St., Ste. 200

Phone: (312) 733-6262 Fax: (312) 733-5612

Management Planner's Comments Summarized at the End of the Report

HA Number	Management Comments
GC-A-01M	
GC-A-02	
GC-A-02M	
GC-A-03	
GC-A-03M	
GC-A-04	
GC-A-04M	
GC-A-05	
GC-A-05M	
GC-A-06	
GC-A-06M	
GC-A-07	
GC-A-07M	
GC-A-08	
GC-A-08M	
GC-A-09	
GC-A-09M	
GC-A-10	
GC-A-11	
GC-A-11M	
GC-A-12	
GC-A-13	
GC-A-13M	
GC-A-14	
GC-A-14M	

Chicago Public Schools

School Chicago International
Charter - Northtown High
School
Address 3900 W. Peterson

Unit 66241
Chicago, IL, 60153

Building ID 7740
Region 02

ASBESTOS REINSPECTION FINDINGS AND RECOMMENDATIONS

Management Planner's Review Table II

Managing Environmental Consultant (MEC) GSG Consultants, Inc.

855 W. Adams St., Ste. 200

Phone: (312) 733-6262

Fax: (312) 733-5612

Management Planner's Comments Summarized at the End of the Report

HA Number	Management Comments
GC-B-01	
GC-B-02	
GC-B-03	
GC-B-04	
GC-D-01	Repair damage as soon as possible
GC-F-01	
GC-H-01	
GC-H-02	
GC-M-01	
GC-N-01	
GC-R-02	
N-HA-01	
N-HA-02	
N-HA-02M	
N-HA-03	
N-HA-03M	
N-HA-04	
N-HA-04M	
N-HA-05	
N-HA-05M	
N-HA-06	
N-HA-06M	
N-HA-07	
N-HA-08	
N-HA-08M	

Chicago Public Schools

School Chicago International
Charter - Northtown High
School

Unit 66241

Building ID 7740

Address 3900 W. Peterson

Chicago, IL, 60153

Region 02

ASBESTOS REINSPECTION FINDINGS AND RECOMMENDATIONS

Management Planner's Review Table II

Managing Environmental Consultant (MEC) GSG Consultants, Inc.

855 W. Adams St., Ste. 200

Phone: (312) 733-6262

Fax: (312) 733-5612

Management Planner's Comments Summarized at the End of the Report

HA Number	Management Comments
N-HA-09	

Chicago Public Schools

GSG Consultants, Inc.

2013 AHERA REINSPECTION

Inspector Assessment Form (REASSESSMENT)

LEA NAME: **Chicago Public Schools** UNIT NUMBER: **66241** BUILDING ID: **7740**
CITY/STATE: **Chicago, Illinois** AHERA INSPECTOR: **Panfilo Carrazco**
SCHOOL NAME: **Chicago International Charter - Northtown High School** INSPECTION DATE: **4/2/2013**
ADDRESS: **3900 W. Peterson** IDPH LICENSE NO: **100-11089**

INFORMATION FROM PREVIOUS INSPECTION

HOMOGENEOUS AREA: **GC-A-01**
MATERIAL DESCRIPTION: **9"x9" beige with red and black VFT**
HISTORICAL AHERA DAMAGE CATEGORY: **6 ACBM with the potential for damage**
HISTORICAL DAMAGE REASON:
HISTORICAL RESPONSE ACTION: **Operations and Maintenance**
ASBESTOS TYPE: **Chrysotile** FRIABLE: **No**

RESULTS OF REINSPECTION AND REASSESSMENT

This homogeneous area was reinspected and reassessed in accordance with Section 763.85 and 763.88 of AHERA and its condition HAS NOT CHANGED when compared to the conditions of the last AHERA reinspection.

The current AHERA DAMAGE CATEGORY is determined to be **6. ACBM with the potential for damage**

DAMAGE REASON:

DISTURBANCE POTENTIAL: **LOW**

MATERIAL LOCATION: **main office storage, safe rm, 212 (under carpet)**

MATERIAL QUANTITY: **400** MATERIAL UNITS: **SF**

DAMAGE QUANTITY: DAMAGE UNITS: **SF**

COMMENTS:

Inspector's Signature: _____



Date: 04/02/2013

Chicago Public Schools

GSG Consultants, Inc.
2013 AHERA REINSPECTION

Management Planner Review Form

LEA NAME: **Chicago Public Schools** UNIT NUMBER: **66241** BUILDING ID: **7740**
CITY/STATE: **Chicago, Illinois** MANAGEMENT PLANNER: **Santiago Garcia**
SCHOOL NAME: **Chicago International Charter - Northtown High School** REVIEW DATE: **5/14/2013**
ADDRESS: **3900 W. Peterson** IDPH LICENSE NO: **100-11089**

HOMOGENEOUS AREA: **GC-A-01**
MATERIAL DESCRIPTION: **9"x9" beige with red and black VFT**
MATERIAL LOCATION: **main office storage, safe rm, 212 (under carpet)**
MATERIAL QUANTITY: **400** MATERIAL UNITS: **SF**
DAMAGE QUANTITY: **0** DAMAGE UNITS: **SF**

In accordance with Sections 763.88 and 763.90 of the Asbestos Hazard Emergency Response Act (AHERA) the LEA must select a management planner to review the results of the inspection and assessment and recommend appropriate response actions. The original inspection of the above identified homogeneous area has been reviewed in accordance with Sections 763.88 and 763.90 with the following recommendations.

The RESPONSE ACTION recommendation is:

Operations and Maintenance

Comments:

Management Planner's Signature: _____



Date: **05/14/2013**

Chicago Public Schools

GSG Consultants, Inc.
2013 AHERA REINSPECTION

Inspector Assessment Form (REASSESSMENT)

LEA NAME: **Chicago Public Schools** UNIT NUMBER: **66241** BUIDLING ID: **7740**
CITY/STATE: **Chicago, Illinois** AHERA INSPECTOR: **Panfilo Carrazco**
SCHOOL NAME: **Chicago International Charter - Northtown High School** INSPECTION DATE: **4/2/2013**
ADDRESS: **3900 W. Peterson** IDPH LICENSE NO: **100-11089**

INFORMATION FROM PREVIOUS INSPECTION

HOMOGENEOUS AREA: **GC-A-01M**
MATERIAL DESCRIPTION: **9" x 9" Beige w/Red & Black VFT Mastic**
HISTORICAL AHERA DAMAGE CATEGORY **6 ACBM with the potential for damage**
HISTORICAL DAMAGE REASON:
HISTORICAL RESPONSE ACTION: **Operations and Maintenance**
ASBESTOS TYPE: **Assumed** FRIABLE: **No**

RESULTS OF REINSPECTION AND REASSESSMENT

This homogeneous area was reinspected and reassessed in accordance with Section 763.85 and 763.88 of AHERA and it's condition HAS NOT CHANGED when compared to the conditions of the last AHERA reinspection.

The current AHERA DAMAGE CATEGORY is determined to be **6. ACBM with the potential for damage**

DAMAGE REASON:

DISTURBANCE POTENTIAL: **LOW**

MATERIAL LOCATION: **Main Office Storage, Safe Room, 212 (under carpet), Administrative Offices (under carpet)**

MATERIAL QUANTITY: **400** MATERIAL UNITS: **SF**

DAMAGE QUANTITY: DAMAGE UNITS: **SF**

COMMENTS:

Inspector's Signature: _____



Date: 04/02/2013

Chicago Public Schools

GSG Consultants, Inc. 2013 AHERA REINSPECTION

Management Planner Review Form

LEA NAME: **Chicago Public Schools** UNIT NUMBER: **66241** BUIDLING ID: **7740**
CITY/STATE: **Chicago, Illinois** MANAGEMENT PLANNER: **Santiago Garcia**
SCHOOL NAME: **Chicago International Charter - Northtown High School** REVIEW DATE: **5/14/2013**
ADDRESS: **3900 W. Peterson** IDPH LICENSE NO: **100-11089**

HOMOGENEOUS AREA: **GC-A-01M**
MATERIAL DESCRIPTION: **9" x 9" Beige w/Red & Black VFT Mastic**
MATERIAL LOCATION: **Main Office Storage, Safe Room, 212 (under carpet), Administrative Offices (under carpet)**
MATERIAL QUANTITY: **400** MATERIAL UNITS: **SF**
DAMAGE QUANTITY: **0** DAMAGE UNITS: **SF**

In accordance with Sections 763.88 and 763.90 of the Asbestos Hazard Emergency Response Act (AHERA) the LEA must select a management planner to review the results of the inspection and assessment and recommend appropriate response actions. The original inspection of the above identified homogeneous area has been reviewed in accordance with Sections 763.88 and 763.90 with the following recommendations.

The RESPONSE ACTION recommendation is:

Operations and Maintenance

Comments:

Management Planner's Signature: _____



Date: **05/14/2013**

Chicago Public Schools

GSG Consultants, Inc. 2013 AHERA REINSPECTION

Inspector Assessment Form (REASSESSMENT)

LEA NAME: **Chicago Public Schools** UNIT NUMBER: **66241** BUIDLING ID: **7740**
CITY/STATE: **Chicago, Illinois** AHERA INSPECTOR: **Panfilo Carrazco**
SCHOOL NAME: **Chicago International Charter - Northtown High School** INSPECTION DATE: **4/2/2013**
ADDRESS: **3900 W. Peterson** IDPH LICENSE NO: **100-11089**

INFORMATION FROM PREVIOUS INSPECTION

HOMOGENEOUS AREA: **GC-A-02**
MATERIAL DESCRIPTION: **9"x9" bluewith white VFT**
HISTORICAL AHERA DAMAGE CATEGORY **5 ACBM with potential for significant damage**
HISTORICAL DAMAGE REASON:
HISTORICAL RESPONSE ACTION: **Operations and Maintenance**
ASBESTOS TYPE: **Chrysotile** FRIABLE: **No**

RESULTS OF REINSPECTION AND REASSESSMENT

This homogeneous area was reinspected and reassessed in accordance with Section 763.85 and 763.88 of AHERA and it's condition HAS NOT CHANGED when compared to the conditions of the last AHERA reinspection.

The current AHERA DAMAGE CATEGORY is determined to be **5. ACBM with potential for significant damage**

DAMAGE REASON:

DISTURBANCE POTENTIAL: **LOW**

MATERIAL LOCATION: **Gym Balcony, Closet & Mechanical Rooms,110, Rm 111 (under carpet), Book Storage 1st Floor by Rm 111, Rm 200, Rm off 112**

MATERIAL QUANTITY: **500** MATERIAL UNITS: **SF**

DAMAGE QUANTITY: DAMAGE UNITS: **SF**

COMMENTS:

Inspector's Signature: _____



Date: 04/02/2013

Chicago Public Schools

GSG Consultants, Inc.

2013 AHERA REINSPECTION

Management Planner Review Form

LEA NAME: **Chicago Public Schools** UNIT NUMBER: **66241** BUILDING ID: **7740**
CITY/STATE: **Chicago, Illinois** MANAGEMENT PLANNER: **Santiago Garcia**
SCHOOL NAME: **Chicago International Charter - Northtown High School** REVIEW DATE: **5/14/2013**
ADDRESS: **3900 W. Peterson** IDPH LICENSE NO: **100-11089**

HOMOGENEOUS AREA: **GC-A-02**
MATERIAL DESCRIPTION: **9"x9" bluewith white VFT**
MATERIAL LOCATION: **Gym Balcony, Closet & Mechanical Rooms,110, Rm 111 (under carpet), Book Storage 1st Floor by Rm 111, Rm 200, Rm off 112**
MATERIAL QUANTITY: **500** MATERIAL UNITS: **SF**
DAMAGE QUANTITY: **0** DAMAGE UNITS: **SF**

In accordance with Sections 763.88 and 763.90 of the Asbestos Hazard Emergency Response Act (AHERA) the LEA must select a management planner to review the results of the inspection and assessment and recommend appropriate response actions. The original inspection of the above identified homogeneous area has been reviewed in accordance with Sections 763.88 and 763.90 with the following recommendations.

The RESPONSE ACTION recommendation is:

Operations and Maintenance

Comments:

Management Planner's Signature: _____



Date: **05/14/2013**

Chicago Public Schools

GSG Consultants, Inc.
2013 AHERA REINSPECTION

Inspector Assessment Form (REASSESSMENT)

LEA NAME: **Chicago Public Schools** UNIT NUMBER: **66241** BUIDLING ID: **7740**
CITY/STATE: **Chicago, Illinois** AHERA INSPECTOR: **Panfilo Carrazco**
SCHOOL NAME: **Chicago International Charter - Northtown High School** INSPECTION DATE: **4/2/2013**
ADDRESS: **3900 W. Peterson** IDPH LICENSE NO: **100-11089**

INFORMATION FROM PREVIOUS INSPECTION

HOMOGENEOUS AREA: **GC-A-02M**
MATERIAL DESCRIPTION: **9"x9" bluewith white VFT Mastic**
HISTORICAL AHERA DAMAGE CATEGORY **5 ACBM with potential for significant damage**
HISTORICAL DAMAGE REASON:
HISTORICAL RESPONSE ACTION: **Operations and Maintenance**
ASBESTOS TYPE: **Assumed** FRIABLE: **No**

RESULTS OF REINSPECTION AND REASSESSMENT

This homogeneous area was reinspected and reassessed in accordance with Section 763.85 and 763.88 of AHERA and it's condition HAS NOT CHANGED when compared to the conditions of the last AHERA reinspection.

The current AHERA DAMAGE CATEGORY is determined to be **5. ACBM with potential for significant damage**

DAMAGE REASON:

DISTURBANCE POTENTIAL: **LOW**

MATERIAL LOCATION: **Gym Balcony, Closet & Mechanical Rooms,110, Rm 111 (under carpet), Book Storage 1st Floor by Rm 111, Rm 200, Rm off 112**

MATERIAL QUANTITY: **500** MATERIAL UNITS: **SF**

DAMAGE QUANTITY: DAMAGE UNITS: **SF**

COMMENTS:

Inspector's Signature: _____



Date: 04/02/2013

Chicago Public Schools

GSG Consultants, Inc.
2013 AHERA REINSPECTION

Management Planner Review Form

LEA NAME: **Chicago Public Schools** UNIT NUMBER: **66241** BUILDING ID: **7740**
CITY/STATE: **Chicago, Illinois** MANAGEMENT PLANNER: **Santiago Garcia**
SCHOOL NAME: **Chicago International Charter - Northtown High School** REVIEW DATE: **5/14/2013**
ADDRESS: **3900 W. Peterson** IDPH LICENSE NO: **100-11089**

HOMOGENEOUS AREA: **GC-A-02M**
MATERIAL DESCRIPTION: **9"x9" bluewith white VFT Mastic**
MATERIAL LOCATION: **Gym Balcony, Closet & Mechanical Rooms,110, Rm 111 (under carpet), Book Storage 1st Floor by Rm 111, Rm 200, Rm off 112**
MATERIAL QUANTITY: **500** MATERIAL UNITS: **SF**
DAMAGE QUANTITY: **0** DAMAGE UNITS: **SF**

In accordance with Sections 763.88 and 763.90 of the Asbestos Hazard Emergency Response Act (AHERA) the LEA must select a management planner to review the results of the inspection and assessment and recommend appropriate response actions. The original inspection of the above identified homogeneous area has been reviewed in accordance with Sections 763.88 and 763.90 with the following recommendations.

The RESPONSE ACTION recommendation is:

Operations and Maintenance

Comments:

Management Planner's Signature: _____



Date: **05/14/2013**

Chicago Public Schools

GSG Consultants, Inc.
2013 AHERA REINSPECTION

Inspector Assessment Form (REASSESSMENT)

LEA NAME: **Chicago Public Schools** UNIT NUMBER: **66241** BUIDLING ID: **7740**
CITY/STATE: **Chicago, Illinois** AHERA INSPECTOR: **Panfilo Carrazco**
SCHOOL NAME: **Chicago International Charter - Northtown High School** INSPECTION DATE: **4/2/2013**
ADDRESS: **3900 W. Peterson** IDPH LICENSE NO: **100-11089**

INFORMATION FROM PREVIOUS INSPECTION

HOMOGENEOUS AREA: **GC-A-03**
MATERIAL DESCRIPTION: **9"x9" gray with red and white VFT**
HISTORICAL AHERA DAMAGE CATEGORY **6 ACBM with the potential for damage**
HISTORICAL DAMAGE REASON:
HISTORICAL RESPONSE ACTION: **Operations and Maintenance**
ASBESTOS TYPE: **Chrysotile** FRIABLE: **No**

RESULTS OF REINSPECTION AND REASSESSMENT

This homogeneous area was reinspected and reassessed in accordance with Section 763.85 and 763.88 of AHERA and it's condition HAS NOT CHANGED when compared to the conditions of the last AHERA reinspection.

The current AHERA DAMAGE CATEGORY is determined to be **6. ACBM with the potential for damage**

DAMAGE REASON:

DISTURBANCE POTENTIAL: **LOW**

MATERIAL LOCATION: **Rm 115/117 (under carpet) & Closet, Storage Rm by 203, Rm 109 (under carpet), 2nd Floor Private Toilet by Girl's Toilet, Storage Rms by Student Services Office, Dressing Rms and Copy Room 2nd Floor**

MATERIAL QUANTITY: **1800** MATERIAL UNITS: **SF**

DAMAGE QUANTITY: DAMAGE UNITS: **SF**

COMMENTS:

Inspector's Signature:



Date: **04/02/2013**

Chicago Public Schools

GSG Consultants, Inc.

2013 AHERA REINSPECTION

Management Planner Review Form

LEA NAME: **Chicago Public Schools** UNIT NUMBER: **66241** BUIDLING ID: **7740**
CITY/STATE: **Chicago, Illinois** MANAGEMENT PLANNER: **Santiago Garcia**
SCHOOL NAME: **Chicago International Charter - Northtown High School** REVIEW DATE: **5/14/2013**
ADDRESS: **3900 W. Peterson** IDPH LICENSE NO: **100-11089**

HOMOGENEOUS AREA: **GC-A-03**
MATERIAL DESCRIPTION: **9"x9" gray with red and white VFT**
MATERIAL LOCATION: **Rm 115/117 (under carpet) & Closet, Storage Rm by 203, Rm 109 (under carpet), 2nd Floor Private Toilet by Girl's Toilet, Storage Rms by Student Services Office, Dressing Rms and Copy Room 2nd Floor**
MATERIAL QUANTITY: **1800** MATERIAL UNITS: **SF**
DAMAGE QUANTITY: **0** DAMAGE UNITS: **SF**

In accordance with Sections 763.88 and 763.90 of the Asbestos Hazard Emergency Response Act (AHERA) the LEA must select a management planner to review the results of the inspection and assessment and recommend appropriate response actions. The original inspection of the above identified homogeneous area has been reviewed in accordance with Sections 763.88 and 763.90 with the following recommendations.

The RESPONSE ACTION recommendation is:

Operations and Maintenance

Comments:

Management Planner's Signature: _____



Date: 05/14/2013

Chicago Public Schools

GSG Consultants, Inc.
2013 AHERA REINSPECTION

Inspector Assessment Form (REASSESSMENT)

LEA NAME: **Chicago Public Schools** UNIT NUMBER: **66241** BUIDLING ID: **7740**
CITY/STATE: **Chicago, Illinois** AHERA INSPECTOR: **Panfilo Carrazco**
SCHOOL NAME: **Chicago International Charter - Northtown High School** INSPECTION DATE: **4/2/2013**
ADDRESS: **3900 W. Peterson** IDPH LICENSE NO: **100-11089**

INFORMATION FROM PREVIOUS INSPECTION

HOMOGENEOUS AREA: **GC-A-03M**
MATERIAL DESCRIPTION: **9"x9" gray with red and white VFT Mastic**
HISTORICAL AHERA DAMAGE CATEGORY: **6 ACBM with the potential for damage**
HISTORICAL DAMAGE REASON:
HISTORICAL RESPONSE ACTION: **Operations and Maintenance**
ASBESTOS TYPE: **Assumed** FRIABLE: **No**

RESULTS OF REINSPECTION AND REASSESSMENT

This homogeneous area was reinspected and reassessed in accordance with Section 763.85 and 763.88 of AHERA and it's condition HAS NOT CHANGED when compared to the conditions of the last AHERA reinspection.

The current AHERA DAMAGE CATEGORY is determined to be **6. ACBM with the potential for damage**

DAMAGE REASON:

DISTURBANCE POTENTIAL: **LOW**

MATERIAL LOCATION: **Rm 115/117 (under carpet) & Closet, Storage Rm by 203, Rm 109 (under carpet), 2nd Floor Private Toilet by Girl's Toilet, Storage Rms by Student Services Office, Dressing Rms and Copy Room 2nd Floor**

MATERIAL QUANTITY: **1800** MATERIAL UNITS: **SF**

DAMAGE QUANTITY: DAMAGE UNITS: **SF**

COMMENTS:

Inspector's Signature:



Date: **04/02/2013**

Chicago Public Schools

GSG Consultants, Inc. 2013 AHERA REINSPECTION

Management Planner Review Form

LEA NAME: **Chicago Public Schools** UNIT NUMBER: **66241** BUIDLING ID: **7740**
CITY/STATE: **Chicago, Illinois** MANAGEMENT PLANNER: **Santiago Garcia**
SCHOOL NAME: **Chicago International Charter - Northtown High School** REVIEW DATE: **5/14/2013**
ADDRESS: **3900 W. Peterson** IDPH LICENSE NO: **100-11089**

HOMOGENEOUS AREA: **GC-A-03M**
MATERIAL DESCRIPTION: **9"x9" gray with red and white VFT Mastic**
MATERIAL LOCATION: **Rm 115/117 (under carpet) & Closet, Storage Rm by 203, Rm 109 (under carpet), 2nd Floor Private Toilet by Girl's Toilet, Storage Rms by Student Services Office, Dressing Rms and Copy Room 2nd Floor**
MATERIAL QUANTITY: **1800** MATERIAL UNITS: **SF**
DAMAGE QUANTITY: **0** DAMAGE UNITS: **SF**

In accordance with Sections 763.88 and 763.90 of the Asbestos Hazard Emergency Response Act (AHERA) the LEA must select a management planner to review the results of the inspection and assessment and recommend appropriate response actions. The original inspection of the above identified homogeneous area has been reviewed in accordance with Sections 763.88 and 763.90 with the following recommendations.

The RESPONSE ACTION recommendation is:

Operations and Maintenance

Comments:

Management Planner's Signature: _____



Date: **05/14/2013**

Chicago Public Schools

GSG Consultants, Inc.
2013 AHERA REINSPECTION

Inspector Assessment Form (REASSESSMENT)

LEA NAME: **Chicago Public Schools** UNIT NUMBER: **66241** BUIDLING ID: **7740**
CITY/STATE: **Chicago, Illinois** AHERA INSPECTOR: **Panfilo Carrazco**
SCHOOL NAME: **Chicago International Charter - Northtown High School** INSPECTION DATE: **4/2/2013**
ADDRESS: **3900 W. Peterson** IDPH LICENSE NO: **100-11089**

INFORMATION FROM PREVIOUS INSPECTION

HOMOGENEOUS AREA: **GC-A-04**
MATERIAL DESCRIPTION: **9"x9" whit with blue and gray VFT**
HISTORICAL AHERA DAMAGE CATEGORY **6 ACBM with the potential for damage**
HISTORICAL DAMAGE REASON:
HISTORICAL RESPONSE ACTION: **Operations and Maintenance**
ASBESTOS TYPE: **Assumed** FRIABLE: **No**

RESULTS OF REINSPECTION AND REASSESSMENT

This homogeneous area was reinspected and reassessed in accordance with Section 763.85 and 763.88 of AHERA and it's condition HAS NOT CHANGED when compared to the conditions of the last AHERA reinspection.

The current AHERA DAMAGE CATEGORY is determined to be **6. ACBM with the potential for damage**

DAMAGE REASON:

DISTURBANCE POTENTIAL: **LOW**

MATERIAL LOCATION: **Audio-Vis Lobby and Hall, Rm 112 (under carpet), Storage, Hall by Rm 104, 103/104 and Office**

MATERIAL QUANTITY: **900** MATERIAL UNITS: **SF**

DAMAGE QUANTITY: DAMAGE UNITS: **SF**

COMMENTS:

Inspector's Signature: _____



Date: 04/02/2013

Chicago Public Schools

GSG Consultants, Inc. 2013 AHERA REINSPECTION

Management Planner Review Form

LEA NAME: **Chicago Public Schools** UNIT NUMBER: **66241** BUILDING ID: **7740**
CITY/STATE: **Chicago, Illinois** MANAGEMENT PLANNER: **Santiago Garcia**
SCHOOL NAME: **Chicago International Charter - Northtown High School** REVIEW DATE: **5/14/2013**
ADDRESS: **3900 W. Peterson** IDPH LICENSE NO: **100-11089**

HOMOGENEOUS AREA: **GC-A-04**
MATERIAL DESCRIPTION: **9"x9" whit with blue and gray VFT**
MATERIAL LOCATION: **Audio-Vis Lobby and Hall, Rm 112 (under carpet), Storage, Hall by Rm 104, 103/104 and Office**
MATERIAL QUANTITY: **900** MATERIAL UNITS: **SF**
DAMAGE QUANTITY: **0** DAMAGE UNITS: **SF**

In accordance with Sections 763.88 and 763.90 of the Asbestos Hazard Emergency Response Act (AHERA) the LEA must select a management planner to review the results of the inspection and assessment and recommend appropriate response actions. The original inspection of the above identified homogeneous area has been reviewed in accordance with Sections 763.88 and 763.90 with the following recommendations.

The RESPONSE ACTION recommendation is:

Operations and Maintenance

Comments:

Management Planner's Signature: _____



Date: **05/14/2013**

Chicago Public Schools

GSG Consultants, Inc.
2013 AHERA REINSPECTION

Inspector Assessment Form (REASSESSMENT)

LEA NAME: **Chicago Public Schools** UNIT NUMBER: **66241** BUIDLING ID: **7740**
CITY/STATE: **Chicago, Illinois** AHERA INSPECTOR: **Panfilo Carrazco**
SCHOOL NAME: **Chicago International Charter - Northtown High School** INSPECTION DATE: **4/2/2013**
ADDRESS: **3900 W. Peterson** IDPH LICENSE NO: **100-11089**

INFORMATION FROM PREVIOUS INSPECTION

HOMOGENEOUS AREA: **GC-A-04M**
MATERIAL DESCRIPTION: **9"x9" whit with blue and gray VFT Mastic**
HISTORICAL AHERA DAMAGE CATEGORY **6 ACBM with the potential for damage**
HISTORICAL DAMAGE REASON:
HISTORICAL RESPONSE ACTION: **Operations and Maintenance**
ASBESTOS TYPE: **Assumed** FRIABLE: **No**

RESULTS OF REINSPECTION AND REASSESSMENT

This homogeneous area was reinspected and reassessed in accordance with Section 763.85 and 763.88 of AHERA and it's condition HAS NOT CHANGED when compared to the conditions of the last AHERA reinspection.

The current AHERA DAMAGE CATEGORY is determined to be **6. ACBM with the potential for damage**

DAMAGE REASON:

DISTURBANCE POTENTIAL: **LOW**

MATERIAL LOCATION: **Audio-Vis Lobby and Hall, Rm 112 (under carpet), Storage, Hall by Rm 104, 103/104 and Office**

MATERIAL QUANTITY: **900** MATERIAL UNITS: **SF**

DAMAGE QUANTITY: DAMAGE UNITS: **SF**

COMMENTS:

Inspector's Signature: _____



Date: 04/02/2013

Chicago Public Schools

GSG Consultants, Inc.

2013 AHERA REINSPECTION

Management Planner Review Form

LEA NAME: **Chicago Public Schools** UNIT NUMBER: **66241** BUILDING ID: **7740**
CITY/STATE: **Chicago, Illinois** MANAGEMENT PLANNER: **Santiago Garcia**
SCHOOL NAME: **Chicago International Charter - Northtown High School** REVIEW DATE: **5/14/2013**
ADDRESS: **3900 W. Peterson** IDPH LICENSE NO: **100-11089**

HOMOGENEOUS AREA: **GC-A-04M**
MATERIAL DESCRIPTION: **9"x9" whit with blue and gray VFT Mastic**
MATERIAL LOCATION: **Audio-Vis Lobby and Hall, Rm 112 (under carpet), Storage, Hall by Rm 104, 103/104 and Office**
MATERIAL QUANTITY: **900** MATERIAL UNITS: **SF**
DAMAGE QUANTITY: **0** DAMAGE UNITS: **SF**

In accordance with Sections 763.88 and 763.90 of the Asbestos Hazard Emergency Response Act (AHERA) the LEA must select a management planner to review the results of the inspection and assessment and recommend appropriate response actions. The original inspection of the above identified homogeneous area has been reviewed in accordance with Sections 763.88 and 763.90 with the following recommendations.

The RESPONSE ACTION recommendation is:

Operations and Maintenance

Comments:

Management Planner's Signature: _____



Date: **05/14/2013**

Chicago Public Schools

GSG Consultants, Inc.

2013 AHERA REINSPECTION

Inspector Assessment Form (REASSESSMENT)

LEA NAME: **Chicago Public Schools** UNIT NUMBER: **66241** BUIDLING ID: **7740**
CITY/STATE: **Chicago, Illinois** AHERA INSPECTOR: **Panfilo Carrazco**
SCHOOL NAME: **Chicago International Charter - Northtown High School** INSPECTION DATE: **4/2/2013**
ADDRESS: **3900 W. Peterson** IDPH LICENSE NO: **100-11089**

INFORMATION FROM PREVIOUS INSPECTION

HOMOGENEOUS AREA: **GC-A-05**
MATERIAL DESCRIPTION: **12"x12" white with gray VFT- NOT OBSERVED**
HISTORICAL AHERA DAMAGE CATEGORY **6 ACBM with the potential for damage**
HISTORICAL DAMAGE REASON:
HISTORICAL RESPONSE ACTION: **Operations and Maintenance**
ASBESTOS TYPE: **Assumed** FRIABLE: **Yes**

RESULTS OF REINSPECTION AND REASSESSMENT

This homogeneous area was reinspected and reassessed in accordance with Section 763.85 and 763.88 of AHERA and it's condition HAS NOT CHANGED when compared to the conditions of the last AHERA reinspection.

The current AHERA DAMAGE CATEGORY is determined to be **6. ACBM with the potential for damage**

DAMAGE REASON:

DISTURBANCE POTENTIAL: **MODERATE**

MATERIAL LOCATION: **xerox rm, rm: 105**

MATERIAL QUANTITY: **1800**

MATERIAL UNITS: **SF**

DAMAGE QUANTITY:

DAMAGE UNITS: **SF**

COMMENTS:

Inspector's Signature: _____



Date: 04/02/2013

Chicago Public Schools

GSG Consultants, Inc. 2013 AHERA REINSPECTION

Management Planner Review Form

LEA NAME: **Chicago Public Schools** UNIT NUMBER: **66241** BUILDING ID: **7740**
CITY/STATE: **Chicago, Illinois** MANAGEMENT PLANNER: **Santiago Garcia**
SCHOOL NAME: **Chicago International Charter - Northtown High School** REVIEW DATE: **5/14/2013**
ADDRESS: **3900 W. Peterson** IDPH LICENSE NO: **100-11089**

HOMOGENEOUS AREA: **GC-A-05**
MATERIAL DESCRIPTION: **12"x12" white with gray VFT- NOT OBSERVED**
MATERIAL LOCATION: **xerox rm, rm: 105**
MATERIAL QUANTITY: **1800** MATERIAL UNITS: **SF**
DAMAGE QUANTITY: **0** DAMAGE UNITS: **SF**

In accordance with Sections 763.88 and 763.90 of the Asbestos Hazard Emergency Response Act (AHERA) the LEA must select a management planner to review the results of the inspection and assessment and recommend appropriate response actions. The original inspection of the above identified homogeneous area has been reviewed in accordance with Sections 763.88 and 763.90 with the following recommendations.

The RESPONSE ACTION recommendation is:

Operations and Maintenance

Comments:

Management Planner's Signature: _____



Date: **05/14/2013**

Chicago Public Schools

GSG Consultants, Inc.
2013 AHERA REINSPECTION

Inspector Assessment Form (REASSESSMENT)

LEA NAME: **Chicago Public Schools** UNIT NUMBER: **66241** BUIDLING ID: **7740**
CITY/STATE: **Chicago, Illinois** AHERA INSPECTOR: **Panfilo Carrazco**
SCHOOL NAME: **Chicago International Charter - Northtown High School** INSPECTION DATE: **4/2/2013**
ADDRESS: **3900 W. Peterson** IDPH LICENSE NO: **100-11089**

INFORMATION FROM PREVIOUS INSPECTION

HOMOGENEOUS AREA: **GC-A-05M**
MATERIAL DESCRIPTION: **12"x12" white with gray VFT Mastic- NOT OBSERVED**
HISTORICAL AHERA DAMAGE CATEGORY **5 ACBM with potential for significant damage**
HISTORICAL DAMAGE REASON:
HISTORICAL RESPONSE ACTION: **Operations and Maintenance**
ASBESTOS TYPE: **Assumed** FRIABLE: **No**

RESULTS OF REINSPECTION AND REASSESSMENT

This homogeneous area was reinspected and reassessed in accordance with Section 763.85 and 763.88 of AHERA and it's condition HAS NOT CHANGED when compared to the conditions of the last AHERA reinspection.

The current AHERA DAMAGE CATEGORY is determined to be **5. ACBM with potential for significant damage**

DAMAGE REASON:

DISTURBANCE POTENTIAL: **LOW**

MATERIAL LOCATION: **xerox rm, rm: 105**

MATERIAL QUANTITY: **1800**

MATERIAL UNITS: **SF**

DAMAGE QUANTITY:

DAMAGE UNITS: **SF**

COMMENTS:

Inspector's Signature: _____



Date: 04/02/2013

Chicago Public Schools

GSG Consultants, Inc. 2013 AHERA REINSPECTION

Management Planner Review Form

LEA NAME: **Chicago Public Schools** UNIT NUMBER: **66241** BUILDING ID: **7740**
CITY/STATE: **Chicago, Illinois** MANAGEMENT PLANNER: **Santiago Garcia**
SCHOOL NAME: **Chicago International Charter - Northtown High School** REVIEW DATE: **5/14/2013**
ADDRESS: **3900 W. Peterson** IDPH LICENSE NO: **100-11089**

HOMOGENEOUS AREA: **GC-A-05M**
MATERIAL DESCRIPTION: **12"x12" white with gray VFT Mastic- NOT OBSERVED**
MATERIAL LOCATION: **xerox rm, rm: 105**
MATERIAL QUANTITY: **1800** MATERIAL UNITS: **SF**
DAMAGE QUANTITY: **0** DAMAGE UNITS: **SF**

In accordance with Sections 763.88 and 763.90 of the Asbestos Hazard Emergency Response Act (AHERA) the LEA must select a management planner to review the results of the inspection and assessment and recommend appropriate response actions. The original inspection of the above identified homogeneous area has been reviewed in accordance with Sections 763.88 and 763.90 with the following recommendations.

The RESPONSE ACTION recommendation is:

Operations and Maintenance

Comments:

Management Planner's Signature: _____



Date: **05/14/2013**

Chicago Public Schools

GSG Consultants, Inc. 2013 AHERA REINSPECTION

Inspector Assessment Form (REASSESSMENT)

LEA NAME: **Chicago Public Schools** UNIT NUMBER: **66241** BUIDLING ID: **7740**
CITY/STATE: **Chicago, Illinois** AHERA INSPECTOR: **Panfilo Carrazco**
SCHOOL NAME: **Chicago International Charter -
Northtown High School** INSPECTION DATE: **4/2/2013**
ADDRESS: **3900 W. Peterson** IDPH LICENSE NO: **100-11089**

INFORMATION FROM PREVIOUS INSPECTION

HOMOGENEOUS AREA: **GC-A-06**
MATERIAL DESCRIPTION: **9"x9" red with white VFT**
HISTORICAL AHERA DAMAGE CATEGORY **5 ACBM with potential for significant damage**
HISTORICAL DAMAGE REASON:
HISTORICAL RESPONSE ACTION: **Operations and Maintenance**
ASBESTOS TYPE: **Chrysotile** FRIABLE: **No**

RESULTS OF REINSPECTION AND REASSESSMENT

This homogeneous area was reinspected and reassessed in accordance with Section 763.85 and 763.88 of AHERA and it's condition HAS NOT CHANGED when compared to the conditions of the last AHERA reinspection.

The current AHERA DAMAGE CATEGORY is determined to be **5. ACBM with potential for significant damage**

DAMAGE REASON:

DISTURBANCE POTENTIAL: **LOW**

MATERIAL LOCATION: **Music Studios 1,2,3,4,5,6,7,8,9, Library, Library Storage and Conf., 1st Floor Storage
by Rm 107, Rm 106**

MATERIAL QUANTITY: **2600** MATERIAL UNITS: **SF**

DAMAGE QUANTITY: DAMAGE UNITS: **SF**

COMMENTS:

Inspector's Signature: _____



Date: 04/02/2013

Chicago Public Schools

GSG Consultants, Inc. 2013 AHERA REINSPECTION

Management Planner Review Form

LEA NAME: **Chicago Public Schools** UNIT NUMBER: **66241** BUIDLING ID: **7740**
CITY/STATE: **Chicago, Illinois** MANAGEMENT PLANNER: **Santiago Garcia**
SCHOOL NAME: **Chicago International Charter - Northtown High School** REVIEW DATE: **5/14/2013**
ADDRESS: **3900 W. Peterson** IDPH LICENSE NO: **100-11089**

HOMOGENEOUS AREA: **GC-A-06**
MATERIAL DESCRIPTION: **9"x9" red with white VFT**
MATERIAL LOCATION: **Music Studios 1,2,3,4,5,6,7,8,9, Library, Library Storage and Conf., 1st Floor Storage by Rm 107, Rm 106**
MATERIAL QUANTITY: **2600** MATERIAL UNITS: **SF**
DAMAGE QUANTITY: **0** DAMAGE UNITS: **SF**

In accordance with Sections 763.88 and 763.90 of the Asbestos Hazard Emergency Response Act (AHERA) the LEA must select a management planner to review the results of the inspection and assessment and recommend appropriate response actions. The original inspection of the above identified homogeneous area has been reviewed in accordance with Sections 763.88 and 763.90 with the following recommendations.

The RESPONSE ACTION recommendation is:

Operations and Maintenance

Comments:

Management Planner's Signature: _____



Date: **05/14/2013**

Chicago Public Schools

GSG Consultants, Inc.
2013 AHERA REINSPECTION

Inspector Assessment Form (REASSESSMENT)

LEA NAME: **Chicago Public Schools** UNIT NUMBER: **66241** BUIDLING ID: **7740**
CITY/STATE: **Chicago, Illinois** AHERA INSPECTOR: **Panfilo Carrazco**
SCHOOL NAME: **Chicago International Charter - Northtown High School** INSPECTION DATE: **4/2/2013**
ADDRESS: **3900 W. Peterson** IDPH LICENSE NO: **100-11089**

INFORMATION FROM PREVIOUS INSPECTION

HOMOGENEOUS AREA: **GC-A-06M**
MATERIAL DESCRIPTION: **9"x9" red with white VFT Mastic**
HISTORICAL AHERA DAMAGE CATEGORY **6 ACBM with the potential for damage**
HISTORICAL DAMAGE REASON:
HISTORICAL RESPONSE ACTION: **Operations and Maintenance**
ASBESTOS TYPE: **Assumed** FRIABLE: **No**

RESULTS OF REINSPECTION AND REASSESSMENT

This homogeneous area was reinspected and reassessed in accordance with Section 763.85 and 763.88 of AHERA and it's condition HAS NOT CHANGED when compared to the conditions of the last AHERA reinspection.

The current AHERA DAMAGE CATEGORY is determined to be **6. ACBM with the potential for damage**

DAMAGE REASON:

DISTURBANCE POTENTIAL: **LOW**

MATERIAL LOCATION: **Music Studios 1,2,3,4,5,6,7,8,9, Library, Library Storage and Conf., 1st Floor Storage by Rm 107, Rm 106**

MATERIAL QUANTITY: **2600** MATERIAL UNITS: **SF**

DAMAGE QUANTITY: DAMAGE UNITS: **SF**

COMMENTS:

Inspector's Signature: _____



Date: 04/02/2013

Chicago Public Schools

GSG Consultants, Inc. 2013 AHERA REINSPECTION

Management Planner Review Form

LEA NAME: **Chicago Public Schools** UNIT NUMBER: **66241** BUIDLING ID: **7740**
CITY/STATE: **Chicago, Illinois** MANAGEMENT PLANNER: **Santiago Garcia**
SCHOOL NAME: **Chicago International Charter - Northtown High School** REVIEW DATE: **5/14/2013**
ADDRESS: **3900 W. Peterson** IDPH LICENSE NO: **100-11089**

HOMOGENEOUS AREA: **GC-A-06M**
MATERIAL DESCRIPTION: **9"x9" red with white VFT Mastic**
MATERIAL LOCATION: **Music Studios 1,2,3,4,5,6,7,8,9, Library, Library Storage and Conf., 1st Floor Storage by Rm 107, Rm 106**
MATERIAL QUANTITY: **2600** MATERIAL UNITS: **SF**
DAMAGE QUANTITY: **0** DAMAGE UNITS: **SF**

In accordance with Sections 763.88 and 763.90 of the Asbestos Hazard Emergency Response Act (AHERA) the LEA must select a management planner to review the results of the inspection and assessment and recommend appropriate response actions. The original inspection of the above identified homogeneous area has been reviewed in accordance with Sections 763.88 and 763.90 with the following recommendations.

The RESPONSE ACTION recommendation is:

Operations and Maintenance

Comments:

Management Planner's Signature: _____



Date: **05/14/2013**

Chicago Public Schools

GSG Consultants, Inc.

2013 AHERA REINSPECTION

Inspector Assessment Form (REASSESSMENT)

LEA NAME: **Chicago Public Schools** UNIT NUMBER: **66241** BUIDLING ID: **7740**
CITY/STATE: **Chicago, Illinois** AHERA INSPECTOR: **Panfilo Carrazco**
SCHOOL NAME: **Chicago International Charter - Northtown High School** INSPECTION DATE: **4/2/2013**
ADDRESS: **3900 W. Peterson** IDPH LICENSE NO: **100-11089**

INFORMATION FROM PREVIOUS INSPECTION

HOMOGENEOUS AREA: **GC-A-07**
MATERIAL DESCRIPTION: **9"x9" gray with white, blue and red VFT**
HISTORICAL AHERA DAMAGE CATEGORY **6 ACBM with the potential for damage**
HISTORICAL DAMAGE REASON:
HISTORICAL RESPONSE ACTION: **Operations and Maintenance**
ASBESTOS TYPE: **Chrysotile** FRIABLE: **No**

RESULTS OF REINSPECTION AND REASSESSMENT

This homogeneous area was reinspected and reassessed in accordance with Section 763.85 and 763.88 of AHERA and it's condition HAS NOT CHANGED when compared to the conditions of the last AHERA reinspection.

The current AHERA DAMAGE CATEGORY is determined to be **6. ACBM with the potential for damage**

DAMAGE REASON:

DISTURBANCE POTENTIAL: **LOW**

MATERIAL LOCATION: **storage rms 112, audio-vis storages & math resource, rms 104,112-under carpet mastic,216, SW storage, Rm 205 Closet, Rm 211**

MATERIAL QUANTITY: **500** MATERIAL UNITS: **SF**

DAMAGE QUANTITY: DAMAGE UNITS: **SF**

COMMENTS:

Inspector's Signature: _____



Date: 04/02/2013

Chicago Public Schools

GSG Consultants, Inc.

2013 AHERA REINSPECTION

Management Planner Review Form

LEA NAME: **Chicago Public Schools** UNIT NUMBER: **66241** BUILDING ID: **7740**
CITY/STATE: **Chicago, Illinois** MANAGEMENT PLANNER: **Santiago Garcia**
SCHOOL NAME: **Chicago International Charter - Northtown High School** REVIEW DATE: **5/14/2013**
ADDRESS: **3900 W. Peterson** IDPH LICENSE NO: **100-11089**

HOMOGENEOUS AREA: **GC-A-07**
MATERIAL DESCRIPTION: **9"x9" gray with white, blue and red VFT**
MATERIAL LOCATION: **storage rms 112, audio-vis storages & math resource, rms 104,112-under carpet mastic,216, SW storage, Rm 205 Closet, Rm 211**
MATERIAL QUANTITY: **500** MATERIAL UNITS: **SF**
DAMAGE QUANTITY: **0** DAMAGE UNITS: **SF**

In accordance with Sections 763.88 and 763.90 of the Asbestos Hazard Emergency Response Act (AHERA) the LEA must select a management planner to review the results of the inspection and assessment and recommend appropriate response actions. The original inspection of the above identified homogeneous area has been reviewed in accordance with Sections 763.88 and 763.90 with the following recommendations.

The RESPONSE ACTION recommendation is:

Operations and Maintenance

Comments:

Management Planner's Signature: _____



Date: **05/14/2013**

Chicago Public Schools

GSG Consultants, Inc.

2013 AHERA REINSPECTION

Inspector Assessment Form (REASSESSMENT)

LEA NAME: **Chicago Public Schools** UNIT NUMBER: **66241** BUIDLING ID: **7740**
CITY/STATE: **Chicago, Illinois** AHERA INSPECTOR: **Panfilo Carrazco**
SCHOOL NAME: **Chicago International Charter - Northtown High School** INSPECTION DATE: **4/2/2013**
ADDRESS: **3900 W. Peterson** IDPH LICENSE NO: **100-11089**

INFORMATION FROM PREVIOUS INSPECTION

HOMOGENEOUS AREA: **GC-A-07M**
MATERIAL DESCRIPTION: **9"x9" gray with white, blue and red VFT Mastic**
HISTORICAL AHERA DAMAGE CATEGORY **6 ACBM with the potential for damage**
HISTORICAL DAMAGE REASON:
HISTORICAL RESPONSE ACTION: **Operations and Maintenance**
ASBESTOS TYPE: **Assumed** FRIABLE: **No**

RESULTS OF REINSPECTION AND REASSESSMENT

This homogeneous area was reinspected and reassessed in accordance with Section 763.85 and 763.88 of AHERA and it's condition HAS NOT CHANGED when compared to the conditions of the last AHERA reinspection.

The current AHERA DAMAGE CATEGORY is determined to be **6. ACBM with the potential for damage**

DAMAGE REASON:

DISTURBANCE POTENTIAL: **LOW**

MATERIAL LOCATION: **storage rms 112, audio-vis storages & math resource, rms 104,112-under carpet mastic,216, SW storage, Rm 205 Closet, Rm 211**

MATERIAL QUANTITY: **500** MATERIAL UNITS: **SF**

DAMAGE QUANTITY: DAMAGE UNITS: **SF**

COMMENTS:

Inspector's Signature: _____



Date: **04/02/2013**

Chicago Public Schools

GSG Consultants, Inc.

2013 AHERA REINSPECTION

Management Planner Review Form

LEA NAME: **Chicago Public Schools** UNIT NUMBER: **66241** BUIDLING ID: **7740**
CITY/STATE: **Chicago, Illinois** MANAGEMENT PLANNER: **Santiago Garcia**
SCHOOL NAME: **Chicago International Charter - Northtown High School** REVIEW DATE: **5/14/2013**
ADDRESS: **3900 W. Peterson** IDPH LICENSE NO: **100-11089**

HOMOGENEOUS AREA: **GC-A-07M**

MATERIAL DESCRIPTION: **9"x9" gray with white, blue and red VFT Mastic**

MATERIAL LOCATION: **storage rms 112, audio-vis storages & math resource, rms 104,112-under carpet mastic,216, SW storage, Rm 205 Closet, Rm 211**

MATERIAL QUANTITY: **500** MATERIAL UNITS: **SF**

DAMAGE QUANTITY: **0** DAMAGE UNITS: **SF**

In accordance with Sections 763.88 and 763.90 of the Asbestos Hazard Emergency Response Act (AHERA) the LEA must select a management planner to review the results of the inspection and assessment and recommend appropriate response actions. The original inspection of the above identified homogeneous area has been reviewed in accordance with Sections 763.88 and 763.90 with the following recommendations.

The RESPONSE ACTION recommendation is:

Operations and Maintenance

Comments:

Management Planner's Signature: _____



Date: **05/14/2013**

Chicago Public Schools

GSG Consultants, Inc.
2013 AHERA REINSPECTION

Inspector Assessment Form (REASSESSMENT)

LEA NAME: **Chicago Public Schools** UNIT NUMBER: **66241** BUIDLING ID: **7740**
CITY/STATE: **Chicago, Illinois** AHERA INSPECTOR: **Panfilo Carrazco**
SCHOOL NAME: **Chicago International Charter - Northtown High School** INSPECTION DATE: **4/2/2013**
ADDRESS: **3900 W. Peterson** IDPH LICENSE NO: **100-11089**

INFORMATION FROM PREVIOUS INSPECTION

HOMOGENEOUS AREA: **GC-A-08**
MATERIAL DESCRIPTION: **9"x9" gray with white and black VFT**
HISTORICAL AHERA DAMAGE CATEGORY **6 ACBM with the potential for damage**
HISTORICAL DAMAGE REASON:
HISTORICAL RESPONSE ACTION: **Operations and Maintenance**
ASBESTOS TYPE: **Chrysotile** FRIABLE: **No**

RESULTS OF REINSPECTION AND REASSESSMENT

This homogeneous area was reinspected and reassessed in accordance with Section 763.85 and 763.88 of AHERA and it's condition HAS NOT CHANGED when compared to the conditions of the last AHERA reinspection.

The current AHERA DAMAGE CATEGORY is determined to be **6. ACBM with the potential for damage**

DAMAGE REASON:

DISTURBANCE POTENTIAL: **LOW**

MATERIAL LOCATION: **Kit R/R, SW cafe store, rooms off stage, rooms. 3,5,220, library, LAB storage,**

MATERIAL QUANTITY: **4000** MATERIAL UNITS: **SF**

DAMAGE QUANTITY: DAMAGE UNITS: **SF**

COMMENTS:

Inspector's Signature: _____



Date: 04/02/2013

Chicago Public Schools

GSG Consultants, Inc. 2013 AHERA REINSPECTION

Management Planner Review Form

LEA NAME: **Chicago Public Schools** UNIT NUMBER: **66241** BUILDING ID: **7740**
CITY/STATE: **Chicago, Illinois** MANAGEMENT PLANNER: **Santiago Garcia**
SCHOOL NAME: **Chicago International Charter - Northtown High School** REVIEW DATE: **5/14/2013**
ADDRESS: **3900 W. Peterson** IDPH LICENSE NO: **100-11089**

HOMOGENEOUS AREA: **GC-A-08**
MATERIAL DESCRIPTION: **9"x9" gray with white and black VFT**
MATERIAL LOCATION: **Kit R/R,SW cafe store, rooms off stage,rooms. 3,5,220, library, LAB storage,**
MATERIAL QUANTITY: **4000** MATERIAL UNITS: **SF**
DAMAGE QUANTITY: **0** DAMAGE UNITS: **SF**

In accordance with Sections 763.88 and 763.90 of the Asbestos Hazard Emergency Response Act (AHERA) the LEA must select a management planner to review the results of the inspection and assessment and recommend appropriate response actions. The original inspection of the above identified homogeneous area has been reviewed in accordance with Sections 763.88 and 763.90 with the following recommendations.

The RESPONSE ACTION recommendation is:

Operations and Maintenance

Comments:

Management Planner's Signature: _____



Date: **05/14/2013**

Chicago Public Schools

GSG Consultants, Inc.

2013 AHERA REINSPECTION

Inspector Assessment Form (REASSESSMENT)

LEA NAME: **Chicago Public Schools** UNIT NUMBER: **66241** BUIDLING ID: **7740**
CITY/STATE: **Chicago, Illinois** AHERA INSPECTOR: **Panfilo Carrazco**
SCHOOL NAME: **Chicago International Charter - Northtown High School** INSPECTION DATE: **4/2/2013**
ADDRESS: **3900 W. Peterson** IDPH LICENSE NO: **100-11089**

INFORMATION FROM PREVIOUS INSPECTION

HOMOGENEOUS AREA: **GC-A-08M**
MATERIAL DESCRIPTION: **9"x9" gray with white and black VFT Mastic**
HISTORICAL AHERA DAMAGE CATEGORY **6 ACBM with the potential for damage**
HISTORICAL DAMAGE REASON:
HISTORICAL RESPONSE ACTION: **Operations and Maintenance**
ASBESTOS TYPE: **Assumed** FRIABLE: **No**

RESULTS OF REINSPECTION AND REASSESSMENT

This homogeneous area was reinspected and reassessed in accordance with Section 763.85 and 763.88 of AHERA and it's condition HAS NOT CHANGED when compared to the conditions of the last AHERA reinspection.

The current AHERA DAMAGE CATEGORY is determined to be **6. ACBM with the potential for damage**

DAMAGE REASON:

DISTURBANCE POTENTIAL: **LOW**

MATERIAL LOCATION: **Kit R/R, SW cafe store, rooms off stage, rooms. 3,5,220, library, LAB storage,**

MATERIAL QUANTITY: **4000** MATERIAL UNITS: **SF**

DAMAGE QUANTITY: DAMAGE UNITS: **SF**

COMMENTS:

Inspector's Signature: _____



Date: 04/02/2013

Chicago Public Schools

GSG Consultants, Inc.

2013 AHERA REINSPECTION

Management Planner Review Form

LEA NAME: **Chicago Public Schools** UNIT NUMBER: **66241** BUILDING ID: **7740**
CITY/STATE: **Chicago, Illinois** MANAGEMENT PLANNER: **Santiago Garcia**
SCHOOL NAME: **Chicago International Charter - Northtown High School** REVIEW DATE: **5/14/2013**
ADDRESS: **3900 W. Peterson** IDPH LICENSE NO: **100-11089**

HOMOGENEOUS AREA: **GC-A-08M**
MATERIAL DESCRIPTION: **9"x9" gray with white and black VFT Mastic**
MATERIAL LOCATION: **Kit R/R,SW cafe store, rooms off stage,rooms. 3,5,220, library, LAB storage,**
MATERIAL QUANTITY: **4000** MATERIAL UNITS: **SF**
DAMAGE QUANTITY: **0** DAMAGE UNITS: **SF**

In accordance with Sections 763.88 and 763.90 of the Asbestos Hazard Emergency Response Act (AHERA) the LEA must select a management planner to review the results of the inspection and assessment and recommend appropriate response actions. The original inspection of the above identified homogeneous area has been reviewed in accordance with Sections 763.88 and 763.90 with the following recommendations.

The RESPONSE ACTION recommendation is:

Operations and Maintenance

Comments:

Management Planner's Signature: _____



Date: **05/14/2013**

Chicago Public Schools

GSG Consultants, Inc.
2013 AHERA REINSPECTION

Inspector Assessment Form (REASSESSMENT)

LEA NAME: **Chicago Public Schools** UNIT NUMBER: **66241** BUIDLING ID: **7740**
CITY/STATE: **Chicago, Illinois** AHERA INSPECTOR: **Panfilo Carrazco**
SCHOOL NAME: **Chicago International Charter - Northtown High School** INSPECTION DATE: **4/2/2013**
ADDRESS: **3900 W. Peterson** IDPH LICENSE NO: **100-11089**

INFORMATION FROM PREVIOUS INSPECTION

HOMOGENEOUS AREA: **GC-A-09**
MATERIAL DESCRIPTION: **9"x9" gray with white and black VFT**
HISTORICAL AHERA DAMAGE CATEGORY **6 ACBM with the potential for damage**
HISTORICAL DAMAGE REASON:
HISTORICAL RESPONSE ACTION: **Operations and Maintenance**
ASBESTOS TYPE: **Assumed** FRIABLE: **No**

RESULTS OF REINSPECTION AND REASSESSMENT

This homogeneous area was reinspected and reassessed in accordance with Section 763.85 and 763.88 of AHERA and it's condition HAS NOT CHANGED when compared to the conditions of the last AHERA reinspection.

The current AHERA DAMAGE CATEGORY is determined to be **6. ACBM with the potential for damage**

DAMAGE REASON:

DISTURBANCE POTENTIAL: **LOW**

MATERIAL LOCATION: **Lit R/R, publication rm**

MATERIAL QUANTITY: **500**

MATERIAL UNITS: **SF**

DAMAGE QUANTITY:

DAMAGE UNITS: **SF**

COMMENTS:

Inspector's Signature: _____



Date: 04/02/2013

Chicago Public Schools

GSG Consultants, Inc.
2013 AHERA REINSPECTION

Management Planner Review Form

LEA NAME: **Chicago Public Schools** UNIT NUMBER: **66241** BUILDING ID: **7740**
CITY/STATE: **Chicago, Illinois** MANAGEMENT PLANNER: **Santiago Garcia**
SCHOOL NAME: **Chicago International Charter - Northtown High School** REVIEW DATE: **5/14/2013**
ADDRESS: **3900 W. Peterson** IDPH LICENSE NO: **100-11089**

HOMOGENEOUS AREA: **GC-A-09**
MATERIAL DESCRIPTION: **9"x9" gray with white and black VFT**
MATERIAL LOCATION: **Lit R/R, publication rm**
MATERIAL QUANTITY: **500** MATERIAL UNITS: **SF**
DAMAGE QUANTITY: **0** DAMAGE UNITS: **SF**

In accordance with Sections 763.88 and 763.90 of the Asbestos Hazard Emergency Response Act (AHERA) the LEA must select a management planner to review the results of the inspection and assessment and recommend appropriate response actions. The original inspection of the above identified homogeneous area has been reviewed in accordance with Sections 763.88 and 763.90 with the following recommendations.

The RESPONSE ACTION recommendation is:

Operations and Maintenance

Comments:

Management Planner's Signature: _____



Date: **05/14/2013**

Chicago Public Schools

GSG Consultants, Inc.
2013 AHERA REINSPECTION

Inspector Assessment Form (REASSESSMENT)

LEA NAME: **Chicago Public Schools** UNIT NUMBER: **66241** BUIDLING ID: **7740**
CITY/STATE: **Chicago, Illinois** AHERA INSPECTOR: **Panfilo Carrazco**
SCHOOL NAME: **Chicago International Charter - Northtown High School** INSPECTION DATE: **4/2/2013**
ADDRESS: **3900 W. Peterson** IDPH LICENSE NO: **100-11089**

INFORMATION FROM PREVIOUS INSPECTION

HOMOGENEOUS AREA: **GC-A-09M**
MATERIAL DESCRIPTION: **9"x9" gray with white and black VFT Mastic**
HISTORICAL AHERA DAMAGE CATEGORY **6 ACBM with the potential for damage**
HISTORICAL DAMAGE REASON:
HISTORICAL RESPONSE ACTION: **Operations and Maintenance**
ASBESTOS TYPE: **Assumed** FRIABLE: **No**

RESULTS OF REINSPECTION AND REASSESSMENT

This homogeneous area was reinspected and reassessed in accordance with Section 763.85 and 763.88 of AHERA and it's condition HAS NOT CHANGED when compared to the conditions of the last AHERA reinspection.

The current AHERA DAMAGE CATEGORY is determined to be **6. ACBM with the potential for damage**

DAMAGE REASON:

DISTURBANCE POTENTIAL: **LOW**

MATERIAL LOCATION: **Lit R/R, publication rm**

MATERIAL QUANTITY: **500**

MATERIAL UNITS: **SF**

DAMAGE QUANTITY:

DAMAGE UNITS: **SF**

COMMENTS:

Inspector's Signature: _____



Date: 04/02/2013

Chicago Public Schools

GSG Consultants, Inc. 2013 AHERA REINSPECTION

Management Planner Review Form

LEA NAME: **Chicago Public Schools** UNIT NUMBER: **66241** BUILDING ID: **7740**
CITY/STATE: **Chicago, Illinois** MANAGEMENT PLANNER: **Santiago Garcia**
SCHOOL NAME: **Chicago International Charter - Northtown High School** REVIEW DATE: **5/14/2013**
ADDRESS: **3900 W. Peterson** IDPH LICENSE NO: **100-11089**

HOMOGENEOUS AREA: **GC-A-09M**
MATERIAL DESCRIPTION: **9"x9" gray with white and black VFT Mastic**
MATERIAL LOCATION: **Lit R/R, publication rm**
MATERIAL QUANTITY: **500** MATERIAL UNITS: **SF**
DAMAGE QUANTITY: **0** DAMAGE UNITS: **SF**

In accordance with Sections 763.88 and 763.90 of the Asbestos Hazard Emergency Response Act (AHERA) the LEA must select a management planner to review the results of the inspection and assessment and recommend appropriate response actions. The original inspection of the above identified homogeneous area has been reviewed in accordance with Sections 763.88 and 763.90 with the following recommendations.

The RESPONSE ACTION recommendation is:

Operations and Maintenance

Comments:

Management Planner's Signature: _____



Date: **05/14/2013**

Chicago Public Schools

GSG Consultants, Inc.
2013 AHERA REINSPECTION

Inspector Assessment Form (REASSESSMENT)

LEA NAME: **Chicago Public Schools** UNIT NUMBER: **66241** BUIDLING ID: **7740**
CITY/STATE: **Chicago, Illinois** AHERA INSPECTOR: **Panfilo Carrazco**
SCHOOL NAME: **Chicago International Charter - Northtown High School** INSPECTION DATE: **4/2/2013**
ADDRESS: **3900 W. Peterson** IDPH LICENSE NO: **100-11089**

INFORMATION FROM PREVIOUS INSPECTION

HOMOGENEOUS AREA: **GC-A-10**
MATERIAL DESCRIPTION: **9"x9" lt green with white and dark blue VFT- NOT OBSERVED**
HISTORICAL AHERA DAMAGE CATEGORY **6 ACBM with the potential for damage**
HISTORICAL DAMAGE REASON:
HISTORICAL RESPONSE ACTION: **Operations and Maintenance**
ASBESTOS TYPE: **Chrysotile** FRIABLE: **Yes**

RESULTS OF REINSPECTION AND REASSESSMENT

This homogeneous area was reinspected and reassessed in accordance with Section 763.85 and 763.88 of AHERA and it's condition HAS NOT CHANGED when compared to the conditions of the last AHERA reinspection.

The current AHERA DAMAGE CATEGORY is determined to be **6. ACBM with the potential for damage**

DAMAGE REASON:

DISTURBANCE POTENTIAL: **LOW**

MATERIAL LOCATION: **Rms. 108 & 110**

MATERIAL QUANTITY: **250**

MATERIAL UNITS: **SF**

DAMAGE QUANTITY:

DAMAGE UNITS: **SF**

COMMENTS:

Inspector's Signature: _____



Date: 04/02/2013

Chicago Public Schools

GSG Consultants, Inc. 2013 AHERA REINSPECTION

Management Planner Review Form

LEA NAME: **Chicago Public Schools** UNIT NUMBER: **66241** BUILDING ID: **7740**
CITY/STATE: **Chicago, Illinois** MANAGEMENT PLANNER: **Santiago Garcia**
SCHOOL NAME: **Chicago International Charter - Northtown High School** REVIEW DATE: **5/14/2013**
ADDRESS: **3900 W. Peterson** IDPH LICENSE NO: **100-11089**

HOMOGENEOUS AREA: **GC-A-10**
MATERIAL DESCRIPTION: **9"x9" lt green with white and dark blue VFT- NOT OBSERVED**
MATERIAL LOCATION: **Rms. 108 & 110**
MATERIAL QUANTITY: **250** MATERIAL UNITS: **SF**
DAMAGE QUANTITY: DAMAGE UNITS: **SF**

In accordance with Sections 763.88 and 763.90 of the Asbestos Hazard Emergency Response Act (AHERA) the LEA must select a management planner to review the results of the inspection and assessment and recommend appropriate response actions. The original inspection of the above identified homogeneous area has been reviewed in accordance with Sections 763.88 and 763.90 with the following recommendations.

The RESPONSE ACTION recommendation is:

Operations and Maintenance

Comments:

Management Planner's Signature: _____



Date: **05/14/2013**

Chicago Public Schools

GSG Consultants, Inc. 2013 AHERA REINSPECTION

Inspector Assessment Form (REASSESSMENT)

LEA NAME: **Chicago Public Schools** UNIT NUMBER: **66241** BUIDLING ID: **7740**
CITY/STATE: **Chicago, Illinois** AHERA INSPECTOR: **Panfilo Carrazco**
SCHOOL NAME: **Chicago International Charter - Northtown High School** INSPECTION DATE: **4/2/2013**
ADDRESS: **3900 W. Peterson** IDPH LICENSE NO: **100-11089**

INFORMATION FROM PREVIOUS INSPECTION

HOMOGENEOUS AREA: **GC-A-11**
MATERIAL DESCRIPTION: **9"x9" gray with ehite, black and orange VFT**
HISTORICAL AHERA DAMAGE CATEGORY **6 ACBM with the potential for damage**
HISTORICAL DAMAGE REASON:
HISTORICAL RESPONSE ACTION: **Operations and Maintenance**
ASBESTOS TYPE: **Chrysotile** FRIABLE: **No**

RESULTS OF REINSPECTION AND REASSESSMENT

This homogeneous area was reinspected and reassessed in accordance with Section 763.85 and 763.88 of AHERA and it's condition HAS NOT CHANGED when compared to the conditions of the last AHERA reinspection.

The current AHERA DAMAGE CATEGORY is determined to be **6. ACBM with the potential for damage**

DAMAGE REASON:

DISTURBANCE POTENTIAL: **LOW**

MATERIAL LOCATION: **Office between 113 and 115**

MATERIAL QUANTITY: **160**

MATERIAL UNITS: **SF**

DAMAGE QUANTITY:

DAMAGE UNITS: **SF**

COMMENTS:

Inspector's Signature: _____



Date: 04/02/2013

Chicago Public Schools

GSG Consultants, Inc. 2013 AHERA REINSPECTION

Management Planner Review Form

LEA NAME: **Chicago Public Schools** UNIT NUMBER: **66241** BUILDING ID: **7740**
CITY/STATE: **Chicago, Illinois** MANAGEMENT PLANNER: **Santiago Garcia**
SCHOOL NAME: **Chicago International Charter - Northtown High School** REVIEW DATE: **5/14/2013**
ADDRESS: **3900 W. Peterson** IDPH LICENSE NO: **100-11089**

HOMOGENEOUS AREA: **GC-A-11**
MATERIAL DESCRIPTION: **9"x9" gray with white, black and orange VFT**
MATERIAL LOCATION: **Office between 113 and 115**
MATERIAL QUANTITY: **160** MATERIAL UNITS: **SF**
DAMAGE QUANTITY: DAMAGE UNITS: **SF**

In accordance with Sections 763.88 and 763.90 of the Asbestos Hazard Emergency Response Act (AHERA) the LEA must select a management planner to review the results of the inspection and assessment and recommend appropriate response actions. The original inspection of the above identified homogeneous area has been reviewed in accordance with Sections 763.88 and 763.90 with the following recommendations.

The RESPONSE ACTION recommendation is:

Operations and Maintenance

Comments:

Management Planner's Signature: _____



Date: **05/14/2013**

Chicago Public Schools

GSG Consultants, Inc. 2013 AHERA REINSPECTION

Inspector Assessment Form (REASSESSMENT)

LEA NAME: **Chicago Public Schools** UNIT NUMBER: **66241** BUIDLING ID: **7740**
CITY/STATE: **Chicago, Illinois** AHERA INSPECTOR: **Panfilo Carrazco**
SCHOOL NAME: **Chicago International Charter - Northtown High School** INSPECTION DATE: **4/2/2013**
ADDRESS: **3900 W. Peterson** IDPH LICENSE NO: **100-11089**

INFORMATION FROM PREVIOUS INSPECTION

HOMOGENEOUS AREA: **GC-A-11M**
MATERIAL DESCRIPTION: **9"x9" gray with ehite, black and orange VFT**
HISTORICAL AHERA DAMAGE CATEGORY **6 ACBM with the potential for damage**
HISTORICAL DAMAGE REASON:
HISTORICAL RESPONSE ACTION: **Other**
ASBESTOS TYPE: **Assumed** FRIABLE: **No**

RESULTS OF REINSPECTION AND REASSESSMENT

This homogeneous area was reinspected and reassessed in accordance with Section 763.85 and 763.88 of AHERA and it's condition HAS NOT CHANGED when compared to the conditions of the last AHERA reinspection.

The current AHERA DAMAGE CATEGORY is determined to be **6. ACBM with the potential for damage**

DAMAGE REASON:

DISTURBANCE POTENTIAL: **LOW**

MATERIAL LOCATION: **Office between 113 and 115**

MATERIAL QUANTITY: **160**

MATERIAL UNITS: **SF**

DAMAGE QUANTITY:

DAMAGE UNITS: **SF**

COMMENTS:

Inspector's Signature: _____



Date: 04/02/2013

Chicago Public Schools

GSG Consultants, Inc.
2013 AHERA REINSPECTION

Management Planner Review Form

LEA NAME: **Chicago Public Schools** UNIT NUMBER: **66241** BUILDING ID: **7740**
CITY/STATE: **Chicago, Illinois** MANAGEMENT PLANNER: **Santiago Garcia**
SCHOOL NAME: **Chicago International Charter - Northtown High School** REVIEW DATE: **5/14/2013**
ADDRESS: **3900 W. Peterson** IDPH LICENSE NO: **100-11089**

HOMOGENEOUS AREA: **GC-A-11M**
MATERIAL DESCRIPTION: **9"x9" gray with white, black and orange VFT**
MATERIAL LOCATION: **Office between 113 and 115**
MATERIAL QUANTITY: **160** MATERIAL UNITS: **SF**
DAMAGE QUANTITY: **0** DAMAGE UNITS: **SF**

In accordance with Sections 763.88 and 763.90 of the Asbestos Hazard Emergency Response Act (AHERA) the LEA must select a management planner to review the results of the inspection and assessment and recommend appropriate response actions. The original inspection of the above identified homogeneous area has been reviewed in accordance with Sections 763.88 and 763.90 with the following recommendations.

The RESPONSE ACTION recommendation is:

Other

Comments:

Management Planner's Signature: _____



Date: **05/14/2013**

Chicago Public Schools

GSG Consultants, Inc.
2013 AHERA REINSPECTION

Inspector Assessment Form (REASSESSMENT)

LEA NAME: **Chicago Public Schools** UNIT NUMBER: **66241** BUIDLING ID: **7740**
CITY/STATE: **Chicago, Illinois** AHERA INSPECTOR: **Panfilo Carrazco**
SCHOOL NAME: **Chicago International Charter - Northtown High School** INSPECTION DATE: **4/2/2013**
ADDRESS: **3900 W. Peterson** IDPH LICENSE NO: **100-11089**

INFORMATION FROM PREVIOUS INSPECTION

HOMOGENEOUS AREA: **GC-A-12**
MATERIAL DESCRIPTION: **9"x9" tan with white and brown VFT- NOT OBSERVED**
HISTORICAL AHERA DAMAGE CATEGORY **6 ACBM with the potential for damage**
HISTORICAL DAMAGE REASON:
HISTORICAL RESPONSE ACTION: **Operations and Maintenance**
ASBESTOS TYPE: **Chrysotile** FRIABLE: **Yes**

RESULTS OF REINSPECTION AND REASSESSMENT

This homogeneous area was reinspected and reassessed in accordance with Section 763.85 and 763.88 of AHERA and it's condition HAS NOT CHANGED when compared to the conditions of the last AHERA reinspection.

The current AHERA DAMAGE CATEGORY is determined to be **6. ACBM with the potential for damage**

DAMAGE REASON:

DISTURBANCE POTENTIAL: **LOW**

MATERIAL LOCATION: **Rm 116**

MATERIAL QUANTITY: **150**

MATERIAL UNITS: **SF**

DAMAGE QUANTITY:

DAMAGE UNITS: **SF**

COMMENTS:

Inspector's Signature: _____



Date: 04/02/2013

Chicago Public Schools

GSG Consultants, Inc. 2013 AHERA REINSPECTION

Management Planner Review Form

LEA NAME: **Chicago Public Schools** UNIT NUMBER: **66241** BUILDING ID: **7740**
CITY/STATE: **Chicago, Illinois** MANAGEMENT PLANNER: **Santiago Garcia**
SCHOOL NAME: **Chicago International Charter - Northtown High School** REVIEW DATE: **5/14/2013**
ADDRESS: **3900 W. Peterson** IDPH LICENSE NO: **100-11089**

HOMOGENEOUS AREA: **GC-A-12**
MATERIAL DESCRIPTION: **9"x9" tan with white and brown VFT- NOT OBSERVED**
MATERIAL LOCATION: **Rm 116**
MATERIAL QUANTITY: **150** MATERIAL UNITS: **SF**
DAMAGE QUANTITY: **0** DAMAGE UNITS: **SF**

In accordance with Sections 763.88 and 763.90 of the Asbestos Hazard Emergency Response Act (AHERA) the LEA must select a management planner to review the results of the inspection and assessment and recommend appropriate response actions. The original inspection of the above identified homogeneous area has been reviewed in accordance with Sections 763.88 and 763.90 with the following recommendations.

The RESPONSE ACTION recommendation is:

Operations and Maintenance

Comments:

Management Planner's Signature: _____



Date: **05/14/2013**

Chicago Public Schools

GSG Consultants, Inc.

2013 AHERA REINSPECTION

Inspector Assessment Form (REASSESSMENT)

LEA NAME: **Chicago Public Schools** UNIT NUMBER: **66241** BUIDLING ID: **7740**
CITY/STATE: **Chicago, Illinois** AHERA INSPECTOR: **Panfilo Carrazco**
SCHOOL NAME: **Chicago International Charter - Northtown High School** INSPECTION DATE: **4/2/2013**
ADDRESS: **3900 W. Peterson** IDPH LICENSE NO: **100-11089**

INFORMATION FROM PREVIOUS INSPECTION

HOMOGENEOUS AREA: **GC-A-13**
MATERIAL DESCRIPTION: **9"x9" gray with blue VFT**
HISTORICAL AHERA DAMAGE CATEGORY **6 ACBM with the potential for damage**
HISTORICAL DAMAGE REASON:
HISTORICAL RESPONSE ACTION: **Operations and Maintenance**
ASBESTOS TYPE: **Chrysotile** FRIABLE: **No**

RESULTS OF REINSPECTION AND REASSESSMENT

This homogeneous area was reinspected and reassessed in accordance with Section 763.85 and 763.88 of AHERA and it's condition HAS NOT CHANGED when compared to the conditions of the last AHERA reinspection.

The current AHERA DAMAGE CATEGORY is determined to be **6. ACBM with the potential for damage**

DAMAGE REASON:

DISTURBANCE POTENTIAL: **LOW**

MATERIAL LOCATION: **2nd floor, stage storage and green room**

MATERIAL QUANTITY: **600**

MATERIAL UNITS: **SF**

DAMAGE QUANTITY:

DAMAGE UNITS: **SF**

COMMENTS:

Inspector's Signature: _____



Date: 04/02/2013

Chicago Public Schools

GSG Consultants, Inc. 2013 AHERA REINSPECTION

Management Planner Review Form

LEA NAME: **Chicago Public Schools** UNIT NUMBER: **66241** BUILDING ID: **7740**
CITY/STATE: **Chicago, Illinois** MANAGEMENT PLANNER: **Santiago Garcia**
SCHOOL NAME: **Chicago International Charter - Northtown High School** REVIEW DATE: **5/14/2013**
ADDRESS: **3900 W. Peterson** IDPH LICENSE NO: **100-11089**

HOMOGENEOUS AREA: **GC-A-13**
MATERIAL DESCRIPTION: **9"x9" gray with blue VFT**
MATERIAL LOCATION: **2nd floor, stage storage and green room**
MATERIAL QUANTITY: **600** MATERIAL UNITS: **SF**
DAMAGE QUANTITY: **0** DAMAGE UNITS: **SF**

In accordance with Sections 763.88 and 763.90 of the Asbestos Hazard Emergency Response Act (AHERA) the LEA must select a management planner to review the results of the inspection and assessment and recommend appropriate response actions. The original inspection of the above identified homogeneous area has been reviewed in accordance with Sections 763.88 and 763.90 with the following recommendations.

The RESPONSE ACTION recommendation is:

Operations and Maintenance

Comments:

Management Planner's Signature: _____



Date: **05/14/2013**

Chicago Public Schools

GSG Consultants, Inc.
2013 AHERA REINSPECTION

Inspector Assessment Form (REASSESSMENT)

LEA NAME: **Chicago Public Schools** UNIT NUMBER: **66241** BUIDLING ID: **7740**
CITY/STATE: **Chicago, Illinois** AHERA INSPECTOR: **Panfilo Carrazco**
SCHOOL NAME: **Chicago International Charter - Northtown High School** INSPECTION DATE: **4/2/2013**
ADDRESS: **3900 W. Peterson** IDPH LICENSE NO: **100-11089**

INFORMATION FROM PREVIOUS INSPECTION

HOMOGENEOUS AREA: **GC-A-13M**
MATERIAL DESCRIPTION: **9"x9" gray with blue VFT Mastic**
HISTORICAL AHERA DAMAGE CATEGORY **6 ACBM with the potential for damage**
HISTORICAL DAMAGE REASON:
HISTORICAL RESPONSE ACTION: **Operations and Maintenance**
ASBESTOS TYPE: **Assumed** FRIABLE: **No**

RESULTS OF REINSPECTION AND REASSESSMENT

This homogeneous area was reinspected and reassessed in accordance with Section 763.85 and 763.88 of AHERA and it's condition HAS NOT CHANGED when compared to the conditions of the last AHERA reinspection.

The current AHERA DAMAGE CATEGORY is determined to be **6. ACBM with the potential for damage**

DAMAGE REASON:

DISTURBANCE POTENTIAL: **LOW**

MATERIAL LOCATION: **2nd floor, stage storage and green room**

MATERIAL QUANTITY: **600**

MATERIAL UNITS: **SF**

DAMAGE QUANTITY:

DAMAGE UNITS: **SF**

COMMENTS:

Inspector's Signature: _____



Date: 04/02/2013

Chicago Public Schools

GSG Consultants, Inc. 2013 AHERA REINSPECTION

Management Planner Review Form

LEA NAME: **Chicago Public Schools** UNIT NUMBER: **66241** BUILDING ID: **7740**
CITY/STATE: **Chicago, Illinois** MANAGEMENT PLANNER: **Santiago Garcia**
SCHOOL NAME: **Chicago International Charter - Northtown High School** REVIEW DATE: **5/14/2013**
ADDRESS: **3900 W. Peterson** IDPH LICENSE NO: **100-11089**

HOMOGENEOUS AREA: **GC-A-13M**
MATERIAL DESCRIPTION: **9"x9" gray with blue VFT Mastic**
MATERIAL LOCATION: **2nd floor, stage storage and green room**
MATERIAL QUANTITY: **600** MATERIAL UNITS: **SF**
DAMAGE QUANTITY: **0** DAMAGE UNITS: **SF**

In accordance with Sections 763.88 and 763.90 of the Asbestos Hazard Emergency Response Act (AHERA) the LEA must select a management planner to review the results of the inspection and assessment and recommend appropriate response actions. The original inspection of the above identified homogeneous area has been reviewed in accordance with Sections 763.88 and 763.90 with the following recommendations.

The RESPONSE ACTION recommendation is:

Operations and Maintenance

Comments:

Management Planner's Signature: _____



Date: **05/14/2013**

Chicago Public Schools

GSG Consultants, Inc.

2013 AHERA REINSPECTION

Inspector Assessment Form (REASSESSMENT)

LEA NAME: **Chicago Public Schools** UNIT NUMBER: **66241** BUIDLING ID: **7740**
CITY/STATE: **Chicago, Illinois** AHERA INSPECTOR: **Panfilo Carrazco**
SCHOOL NAME: **Chicago International Charter - Northtown High School** INSPECTION DATE: **4/2/2013**
ADDRESS: **3900 W. Peterson** IDPH LICENSE NO: **100-11089**

INFORMATION FROM PREVIOUS INSPECTION

HOMOGENEOUS AREA: **GC-A-14**
MATERIAL DESCRIPTION: **12"X12" white with brown and gray VFT**
HISTORICAL AHERA DAMAGE CATEGORY **6 ACBM with the potential for damage**
HISTORICAL DAMAGE REASON:
HISTORICAL RESPONSE ACTION: **Operations and Maintenance**
ASBESTOS TYPE: **Chrysotile** FRIABLE: **No**

RESULTS OF REINSPECTION AND REASSESSMENT

This homogeneous area was reinspected and reassessed in accordance with Section 763.85 and 763.88 of AHERA and it's condition HAS NOT CHANGED when compared to the conditions of the last AHERA reinspection.

The current AHERA DAMAGE CATEGORY is determined to be **6. ACBM with the potential for damage**

DAMAGE REASON:

DISTURBANCE POTENTIAL: **LOW**

MATERIAL LOCATION: **Rm. 204, projection room**

MATERIAL QUANTITY: **600**

MATERIAL UNITS: **SF**

DAMAGE QUANTITY:

DAMAGE UNITS: **SF**

COMMENTS:

Inspector's Signature: _____



Date: 04/02/2013

Chicago Public Schools

GSG Consultants, Inc.

2013 AHERA REINSPECTION

Management Planner Review Form

LEA NAME: **Chicago Public Schools** UNIT NUMBER: **66241** BUILDING ID: **7740**
CITY/STATE: **Chicago, Illinois** MANAGEMENT PLANNER: **Santiago Garcia**
SCHOOL NAME: **Chicago International Charter - Northtown High School** REVIEW DATE: **5/14/2013**
ADDRESS: **3900 W. Peterson** IDPH LICENSE NO: **100-11089**

HOMOGENEOUS AREA: **GC-A-14**
MATERIAL DESCRIPTION: **12"X12" white with brown and gray VFT**
MATERIAL LOCATION: **Rm. 204, projection room**
MATERIAL QUANTITY: **600** MATERIAL UNITS: **SF**
DAMAGE QUANTITY: **0** DAMAGE UNITS: **SF**

In accordance with Sections 763.88 and 763.90 of the Asbestos Hazard Emergency Response Act (AHERA) the LEA must select a management planner to review the results of the inspection and assessment and recommend appropriate response actions. The original inspection of the above identified homogeneous area has been reviewed in accordance with Sections 763.88 and 763.90 with the following recommendations.

The RESPONSE ACTION recommendation is:

Operations and Maintenance

Comments:

Management Planner's Signature: _____



Date: **05/14/2013**

Chicago Public Schools

GSG Consultants, Inc.
2013 AHERA REINSPECTION

Inspector Assessment Form (REASSESSMENT)

LEA NAME: **Chicago Public Schools** UNIT NUMBER: **66241** BUIDLING ID: **7740**
CITY/STATE: **Chicago, Illinois** AHERA INSPECTOR: **Panfilo Carrazco**
SCHOOL NAME: **Chicago International Charter - Northtown High School** INSPECTION DATE: **4/2/2013**
ADDRESS: **3900 W. Peterson** IDPH LICENSE NO: **100-11089**

INFORMATION FROM PREVIOUS INSPECTION

HOMOGENEOUS AREA: **GC-A-14M**
MATERIAL DESCRIPTION: **12"X12" white with brown and gray VFT Mastic**
HISTORICAL AHERA DAMAGE CATEGORY **6 ACBM with the potential for damage**
HISTORICAL DAMAGE REASON:
HISTORICAL RESPONSE ACTION: **Operations and Maintenance**
ASBESTOS TYPE: **Assumed** FRIABLE: **No**

RESULTS OF REINSPECTION AND REASSESSMENT

This homogeneous area was reinspected and reassessed in accordance with Section 763.85 and 763.88 of AHERA and it's condition HAS NOT CHANGED when compared to the conditions of the last AHERA reinspection.

The current AHERA DAMAGE CATEGORY is determined to be **6. ACBM with the potential for damage**

DAMAGE REASON:

DISTURBANCE POTENTIAL: **LOW**

MATERIAL LOCATION: **Rm. 204, projection room**

MATERIAL QUANTITY: **600**

MATERIAL UNITS: **SF**

DAMAGE QUANTITY:

DAMAGE UNITS: **SF**

COMMENTS:

Inspector's Signature: _____



Date: 04/02/2013

Chicago Public Schools

GSG Consultants, Inc. 2013 AHERA REINSPECTION

Management Planner Review Form

LEA NAME: **Chicago Public Schools** UNIT NUMBER: **66241** BUILDING ID: **7740**
CITY/STATE: **Chicago, Illinois** MANAGEMENT PLANNER: **Santiago Garcia**
SCHOOL NAME: **Chicago International Charter - Northtown High School** REVIEW DATE: **5/14/2013**
ADDRESS: **3900 W. Peterson** IDPH LICENSE NO: **100-11089**

HOMOGENEOUS AREA: **GC-A-14M**
MATERIAL DESCRIPTION: **12"X12" white with brown and gray VFT Mastic**
MATERIAL LOCATION: **Rm. 204, projection room**
MATERIAL QUANTITY: **600** MATERIAL UNITS: **SF**
DAMAGE QUANTITY: **0** DAMAGE UNITS: **SF**

In accordance with Sections 763.88 and 763.90 of the Asbestos Hazard Emergency Response Act (AHERA) the LEA must select a management planner to review the results of the inspection and assessment and recommend appropriate response actions. The original inspection of the above identified homogeneous area has been reviewed in accordance with Sections 763.88 and 763.90 with the following recommendations.

The RESPONSE ACTION recommendation is:

Operations and Maintenance

Comments:

Management Planner's Signature: _____



Date: **05/14/2013**

Chicago Public Schools

GSG Consultants, Inc.
2013 AHERA REINSPECTION

Inspector Assessment Form (REASSESSMENT)

LEA NAME: **Chicago Public Schools** UNIT NUMBER: **66241** BUIDLING ID: **7740**
CITY/STATE: **Chicago, Illinois** AHERA INSPECTOR: **Panfilo Carrazco**
SCHOOL NAME: **Chicago International Charter - Northtown High School** INSPECTION DATE: **4/2/2013**
ADDRESS: **3900 W. Peterson** IDPH LICENSE NO: **100-11089**

INFORMATION FROM PREVIOUS INSPECTION

HOMOGENEOUS AREA: **GC-B-01**
MATERIAL DESCRIPTION: **12"x12" white Ceiling Tile with waves**
HISTORICAL AHERA DAMAGE CATEGORY **6 ACBM with the potential for damage**
HISTORICAL DAMAGE REASON:
HISTORICAL RESPONSE ACTION: **Operations and Maintenance**
ASBESTOS TYPE: **Assumed** FRIABLE: **Yes**

RESULTS OF REINSPECTION AND REASSESSMENT

This homogeneous area was reinspected and reassessed in accordance with Section 763.85 and 763.88 of AHERA and it's condition HAS NOT CHANGED when compared to the conditions of the last AHERA reinspection.

The current AHERA DAMAGE CATEGORY is determined to be **6. ACBM with the potential for damage**

DAMAGE REASON:

DISTURBANCE POTENTIAL: **LOW**

MATERIAL LOCATION: **Audio-Vis lobby,Rm 112,Pop rm,Cafeteria,corridors,utility,dining, mailrm**

MATERIAL QUANTITY: **3500** MATERIAL UNITS: **SF**

DAMAGE QUANTITY: DAMAGE UNITS: **SF**

COMMENTS:

Inspector's Signature: _____



Date: 04/02/2013

Chicago Public Schools

GSG Consultants, Inc. 2013 AHERA REINSPECTION

Management Planner Review Form

LEA NAME: **Chicago Public Schools** UNIT NUMBER: **66241** BUILDING ID: **7740**
CITY/STATE: **Chicago, Illinois** MANAGEMENT PLANNER: **Santiago Garcia**
SCHOOL NAME: **Chicago International Charter - Northtown High School** REVIEW DATE: **5/14/2013**
ADDRESS: **3900 W. Peterson** IDPH LICENSE NO: **100-11089**

HOMOGENEOUS AREA: **GC-B-01**
MATERIAL DESCRIPTION: **12"x12" white Ceiling Tile with waves**
MATERIAL LOCATION: **Audio-Vis lobby,Rm 112,Pop rm,Cafeteria,corridors,utility,dining, mailrm**
MATERIAL QUANTITY: **3500** MATERIAL UNITS: **SF**
DAMAGE QUANTITY: **0** DAMAGE UNITS: **SF**

In accordance with Sections 763.88 and 763.90 of the Asbestos Hazard Emergency Response Act (AHERA) the LEA must select a management planner to review the results of the inspection and assessment and recommend appropriate response actions. The original inspection of the above identified homogeneous area has been reviewed in accordance with Sections 763.88 and 763.90 with the following recommendations.

The RESPONSE ACTION recommendation is:

Operations and Maintenance

Comments:

Management Planner's Signature: _____



Date: **05/14/2013**

Chicago Public Schools

GSG Consultants, Inc.
2013 AHERA REINSPECTION

Inspector Assessment Form (REASSESSMENT)

LEA NAME: **Chicago Public Schools** UNIT NUMBER: **66241** BUIDLING ID: **7740**
CITY/STATE: **Chicago, Illinois** AHERA INSPECTOR: **Panfilo Carrazco**
SCHOOL NAME: **Chicago International Charter - Northtown High School** INSPECTION DATE: **4/2/2013**
ADDRESS: **3900 W. Peterson** IDPH LICENSE NO: **100-11089**

INFORMATION FROM PREVIOUS INSPECTION

HOMOGENEOUS AREA: **GC-B-02**
MATERIAL DESCRIPTION: **12"x12" white ceiling tile with dots**
HISTORICAL AHERA DAMAGE CATEGORY **6 ACBM with the potential for damage**
HISTORICAL DAMAGE REASON:
HISTORICAL RESPONSE ACTION: **Operations and Maintenance**
ASBESTOS TYPE: **Assumed** FRIABLE: **Yes**

RESULTS OF REINSPECTION AND REASSESSMENT

This homogeneous area was reinspected and reassessed in accordance with Section 763.85 and 763.88 of AHERA and it's condition HAS NOT CHANGED when compared to the conditions of the last AHERA reinspection.

The current AHERA DAMAGE CATEGORY is determined to be **6. ACBM with the potential for damage**

DAMAGE REASON:

DISTURBANCE POTENTIAL: **MODERATE**

MATERIAL LOCATION: **Near main office, center,**

MATERIAL QUANTITY: **3000**

MATERIAL UNITS: **SF**

DAMAGE QUANTITY:

DAMAGE UNITS: **SF**

COMMENTS:

Inspector's Signature: _____



Date: 04/02/2013

Chicago Public Schools

GSG Consultants, Inc.
2013 AHERA REINSPECTION

Management Planner Review Form

LEA NAME: **Chicago Public Schools** UNIT NUMBER: **66241** BUILDING ID: **7740**
CITY/STATE: **Chicago, Illinois** MANAGEMENT PLANNER: **Santiago Garcia**
SCHOOL NAME: **Chicago International Charter - Northtown High School** REVIEW DATE: **5/14/2013**
ADDRESS: **3900 W. Peterson** IDPH LICENSE NO: **100-11089**

HOMOGENEOUS AREA: **GC-B-02**
MATERIAL DESCRIPTION: **12"x12" white ceiling tile with dots**
MATERIAL LOCATION: **Near main office, center,**
MATERIAL QUANTITY: **3000** MATERIAL UNITS: **SF**
DAMAGE QUANTITY: **0** DAMAGE UNITS: **SF**

In accordance with Sections 763.88 and 763.90 of the Asbestos Hazard Emergency Response Act (AHERA) the LEA must select a management planner to review the results of the inspection and assessment and recommend appropriate response actions. The original inspection of the above identified homogeneous area has been reviewed in accordance with Sections 763.88 and 763.90 with the following recommendations.

The RESPONSE ACTION recommendation is:

Operations and Maintenance

Comments:

Management Planner's Signature: _____



Date: **05/14/2013**

Chicago Public Schools

GSG Consultants, Inc.

2013 AHERA REINSPECTION

Inspector Assessment Form (REASSESSMENT)

LEA NAME: **Chicago Public Schools** UNIT NUMBER: **66241** BUIDLING ID: **7740**
CITY/STATE: **Chicago, Illinois** AHERA INSPECTOR: **Panfilo Carrazco**
SCHOOL NAME: **Chicago International Charter - Northtown High School** INSPECTION DATE: **4/2/2013**
ADDRESS: **3900 W. Peterson** IDPH LICENSE NO: **100-11089**

INFORMATION FROM PREVIOUS INSPECTION

HOMOGENEOUS AREA: **GC-B-03**
MATERIAL DESCRIPTION: **2'x2' white textured ceiling tile**
HISTORICAL AHERA DAMAGE CATEGORY **6 ACBM with the potential for damage**
HISTORICAL DAMAGE REASON:
HISTORICAL RESPONSE ACTION: **Operations and Maintenance**
ASBESTOS TYPE: **Assumed** FRIABLE: **Yes**

RESULTS OF REINSPECTION AND REASSESSMENT

This homogeneous area was reinspected and reassessed in accordance with Section 763.85 and 763.88 of AHERA and it's condition HAS NOT CHANGED when compared to the conditions of the last AHERA reinspection.

The current AHERA DAMAGE CATEGORY is determined to be **6. ACBM with the potential for damage**

DAMAGE REASON:

DISTURBANCE POTENTIAL: **MODERATE**

MATERIAL LOCATION: **Faculty lounge**

MATERIAL QUANTITY: **700**

MATERIAL UNITS: **SF**

DAMAGE QUANTITY:

DAMAGE UNITS: **SF**

COMMENTS:

Inspector's Signature: _____



Date: 04/02/2013

Chicago Public Schools

GSG Consultants, Inc.

2013 AHERA REINSPECTION

Management Planner Review Form

LEA NAME: **Chicago Public Schools** UNIT NUMBER: **66241** BUILDING ID: **7740**
CITY/STATE: **Chicago, Illinois** MANAGEMENT PLANNER: **Santiago Garcia**
SCHOOL NAME: **Chicago International Charter - Northtown High School** REVIEW DATE: **5/14/2013**
ADDRESS: **3900 W. Peterson** IDPH LICENSE NO: **100-11089**

HOMOGENEOUS AREA: **GC-B-03**
MATERIAL DESCRIPTION: **2'x2' white textured ceiling tile**
MATERIAL LOCATION: **Faculty lounge**
MATERIAL QUANTITY: **700** MATERIAL UNITS: **SF**
DAMAGE QUANTITY: **0** DAMAGE UNITS: **SF**

In accordance with Sections 763.88 and 763.90 of the Asbestos Hazard Emergency Response Act (AHERA) the LEA must select a management planner to review the results of the inspection and assessment and recommend appropriate response actions. The original inspection of the above identified homogeneous area has been reviewed in accordance with Sections 763.88 and 763.90 with the following recommendations.

The RESPONSE ACTION recommendation is:

Operations and Maintenance

Comments:

Management Planner's Signature: _____



Date: **05/14/2013**

Chicago Public Schools

GSG Consultants, Inc.
2013 AHERA REINSPECTION

Inspector Assessment Form (REASSESSMENT)

LEA NAME: **Chicago Public Schools** UNIT NUMBER: **66241** BUIDLING ID: **7740**
CITY/STATE: **Chicago, Illinois** AHERA INSPECTOR: **Panfilo Carrazco**
SCHOOL NAME: **Chicago International Charter - Northtown High School** INSPECTION DATE: **4/2/2013**
ADDRESS: **3900 W. Peterson** IDPH LICENSE NO: **100-11089**

INFORMATION FROM PREVIOUS INSPECTION

HOMOGENEOUS AREA: **GC-B-04**
MATERIAL DESCRIPTION: **12"x12" white ceiling tile with pin holes**
HISTORICAL AHERA DAMAGE CATEGORY **6 ACBM with the potential for damage**
HISTORICAL DAMAGE REASON:
HISTORICAL RESPONSE ACTION: **Operations and Maintenance**
ASBESTOS TYPE: **Assumed** FRIABLE: **Yes**

RESULTS OF REINSPECTION AND REASSESSMENT

This homogeneous area was reinspected and reassessed in accordance with Section 763.85 and 763.88 of AHERA and it's condition HAS NOT CHANGED when compared to the conditions of the last AHERA reinspection.

The current AHERA DAMAGE CATEGORY is determined to be **6. ACBM with the potential for damage**

DAMAGE REASON:

DISTURBANCE POTENTIAL: **MODERATE**

MATERIAL LOCATION: **Kitchen cooking room**

MATERIAL QUANTITY: **200**

MATERIAL UNITS: **SF**

DAMAGE QUANTITY:

DAMAGE UNITS: **SF**

COMMENTS:

Inspector's Signature: _____



Date: 04/02/2013

Chicago Public Schools

GSG Consultants, Inc. 2013 AHERA REINSPECTION

Management Planner Review Form

LEA NAME: **Chicago Public Schools** UNIT NUMBER: **66241** BUILDING ID: **7740**
CITY/STATE: **Chicago, Illinois** MANAGEMENT PLANNER: **Santiago Garcia**
SCHOOL NAME: **Chicago International Charter - Northtown High School** REVIEW DATE: **5/14/2013**
ADDRESS: **3900 W. Peterson** IDPH LICENSE NO: **100-11089**

HOMOGENEOUS AREA: **GC-B-04**
MATERIAL DESCRIPTION: **12"x12" white ceiling tile with pin holes**
MATERIAL LOCATION: **Kitchen cooking room**
MATERIAL QUANTITY: **200** MATERIAL UNITS: **SF**
DAMAGE QUANTITY: **0** DAMAGE UNITS: **SF**

In accordance with Sections 763.88 and 763.90 of the Asbestos Hazard Emergency Response Act (AHERA) the LEA must select a management planner to review the results of the inspection and assessment and recommend appropriate response actions. The original inspection of the above identified homogeneous area has been reviewed in accordance with Sections 763.88 and 763.90 with the following recommendations.

The RESPONSE ACTION recommendation is:

Operations and Maintenance

Comments:

Management Planner's Signature: _____



Date: **05/14/2013**

Chicago Public Schools

GSG Consultants, Inc.

2013 AHERA REINSPECTION

Inspector Assessment Form (REASSESSMENT)

LEA NAME: **Chicago Public Schools** UNIT NUMBER: **66241** BUIDLING ID: **7740**
CITY/STATE: **Chicago, Illinois** AHERA INSPECTOR: **Panfilo Carrazco**
SCHOOL NAME: **Chicago International Charter - Northtown High School** INSPECTION DATE: **4/2/2013**
ADDRESS: **3900 W. Peterson** IDPH LICENSE NO: **100-11089**

INFORMATION FROM PREVIOUS INSPECTION

HOMOGENEOUS AREA: **GC-D-01**
MATERIAL DESCRIPTION: **Mud elbow on f/g pipe insulation**
HISTORICAL AHERA DAMAGE CATEGORY **6 ACBM with the potential for damage**
HISTORICAL DAMAGE REASON:
HISTORICAL RESPONSE ACTION: **Operations and Maintenance**
ASBESTOS TYPE: **Chrysotile** FRIABLE: **Yes**

RESULTS OF REINSPECTION AND REASSESSMENT

This homogeneous area was reinspected and reassessed in accordance with Section 763.85 and 763.88 of AHERA and it's condition HAS NOT CHANGED when compared to the conditions of the last AHERA reinspection.

The current AHERA DAMAGE CATEGORY is determined to be **6. ACBM with the potential for damage**

DAMAGE REASON:

DISTURBANCE POTENTIAL: **LOW**

MATERIAL LOCATION: **Kitchen,incinerator,boiler rm,pipe tunnels,balc AHU,Stage, Library AHU,gen.off. AHU chase and R/R**

MATERIAL QUANTITY: **750** MATERIAL UNITS: **LF**

DAMAGE QUANTITY: DAMAGE UNITS: **LF**

COMMENTS:

Inspector's Signature: _____



Date: 04/02/2013

Chicago Public Schools

GSG Consultants, Inc.

2013 AHERA REINSPECTION

Management Planner Review Form

LEA NAME: **Chicago Public Schools** UNIT NUMBER: **66241** BUIDLING ID: **7740**
CITY/STATE: **Chicago, Illinois** MANAGEMENT PLANNER: **Santiago Garcia**
SCHOOL NAME: **Chicago International Charter - Northtown High School** REVIEW DATE: **5/14/2013**
ADDRESS: **3900 W. Peterson** IDPH LICENSE NO: **100-11089**

HOMOGENEOUS AREA: **GC-D-01**
MATERIAL DESCRIPTION: **Mud elbow on f/g pipe insulation**
MATERIAL LOCATION: **Kitchen,incinerator,boiler rm,pipe tunnels,balc AHU,Stage, Library AHU,gen.off. AHU chase and R/R**
MATERIAL QUANTITY: **750** MATERIAL UNITS: **LF**
DAMAGE QUANTITY: **42** DAMAGE UNITS: **LF**

In accordance with Sections 763.88 and 763.90 of the Asbestos Hazard Emergency Response Act (AHERA) the LEA must select a management planner to review the results of the inspection and assessment and recommend appropriate response actions. The original inspection of the above identified homogeneous area has been reviewed in accordance with Sections 763.88 and 763.90 with the following recommendations.

The RESPONSE ACTION recommendation is:

Operations and Maintenance

Comments:

Repair damage as soon as possible

Management Planner's Signature: _____



Date: **05/14/2013**

Chicago Public Schools

GSG Consultants, Inc.
2013 AHERA REINSPECTION

Inspector Assessment Form (REASSESSMENT)

LEA NAME: **Chicago Public Schools** UNIT NUMBER: **66241** BUIDLING ID: **7740**
CITY/STATE: **Chicago, Illinois** AHERA INSPECTOR: **Panfilo Carrazco**
SCHOOL NAME: **Chicago International Charter - Northtown High School** INSPECTION DATE: **4/2/2013**
ADDRESS: **3900 W. Peterson** IDPH LICENSE NO: **100-11089**

INFORMATION FROM PREVIOUS INSPECTION

HOMOGENEOUS AREA: **GC-F-01**
MATERIAL DESCRIPTION: **2'x2' duct insulation**
HISTORICAL AHERA DAMAGE CATEGORY **6 ACBM with the potential for damage**
HISTORICAL DAMAGE REASON:
HISTORICAL RESPONSE ACTION: **Other**
ASBESTOS TYPE: **Chrysotile** FRIABLE: **Yes**

RESULTS OF REINSPECTION AND REASSESSMENT

This homogeneous area was reinspected and reassessed in accordance with Section 763.85 and 763.88 of AHERA and it's condition HAS NOT CHANGED when compared to the conditions of the last AHERA reinspection.

The current AHERA DAMAGE CATEGORY is determined to be **6. ACBM with the potential for damage**

DAMAGE REASON:

DISTURBANCE POTENTIAL: **LOW**

MATERIAL LOCATION: **Incinerator, boiler room**

MATERIAL QUANTITY: **300**

MATERIAL UNITS: **SF**

DAMAGE QUANTITY:

DAMAGE UNITS: **SF**

COMMENTS:

Inspector's Signature: _____



Date: 04/02/2013

Chicago Public Schools

GSG Consultants, Inc.
2013 AHERA REINSPECTION

Management Planner Review Form

LEA NAME: **Chicago Public Schools** UNIT NUMBER: **66241** BUILDING ID: **7740**
CITY/STATE: **Chicago, Illinois** MANAGEMENT PLANNER: **Santiago Garcia**
SCHOOL NAME: **Chicago International Charter - Northtown High School** REVIEW DATE: **5/14/2013**
ADDRESS: **3900 W. Peterson** IDPH LICENSE NO: **100-11089**

HOMOGENEOUS AREA: **GC-F-01**
MATERIAL DESCRIPTION: **2'x2' duct insulation**
MATERIAL LOCATION: **Incinerator, boiler room**
MATERIAL QUANTITY: **300** MATERIAL UNITS: **SF**
DAMAGE QUANTITY: **0** DAMAGE UNITS: **SF**

In accordance with Sections 763.88 and 763.90 of the Asbestos Hazard Emergency Response Act (AHERA) the LEA must select a management planner to review the results of the inspection and assessment and recommend appropriate response actions. The original inspection of the above identified homogeneous area has been reviewed in accordance with Sections 763.88 and 763.90 with the following recommendations.

The RESPONSE ACTION recommendation is:

Other

Comments:

Management Planner's Signature: _____



Date: **05/14/2013**

Chicago Public Schools

GSG Consultants, Inc.
2013 AHERA REINSPECTION

Inspector Assessment Form (REASSESSMENT)

LEA NAME: **Chicago Public Schools** UNIT NUMBER: **66241** BUIDLING ID: **7740**
CITY/STATE: **Chicago, Illinois** AHERA INSPECTOR: **Panfilo Carrazco**
SCHOOL NAME: **Chicago International Charter - Northtown High School** INSPECTION DATE: **4/2/2013**
ADDRESS: **3900 W. Peterson** IDPH LICENSE NO: **100-11089**

INFORMATION FROM PREVIOUS INSPECTION

HOMOGENEOUS AREA: **GC-H-01**
MATERIAL DESCRIPTION: **Chalk-like trowel-on material**
HISTORICAL AHERA DAMAGE CATEGORY **6 ACBM with the potential for damage**
HISTORICAL DAMAGE REASON: **Physical Damage**
HISTORICAL RESPONSE ACTION: **Operations and Maintenance**
ASBESTOS TYPE: **Chrysotile** FRIABLE: **Yes**

RESULTS OF REINSPECTION AND REASSESSMENT

This homogeneous area was reinspected and reassessed in accordance with Section 763.85 and 763.88 of AHERA and it's condition HAS NOT CHANGED when compared to the conditions of the last AHERA reinspection.

The current AHERA DAMAGE CATEGORY is determined to be **6. ACBM with the potential for damage**

DAMAGE REASON:

DISTURBANCE POTENTIAL: **LOW**

MATERIAL LOCATION: **Stairwells 1,2,3,4,5,6, stairs to balcony**

MATERIAL QUANTITY: **400**

MATERIAL UNITS: **SF**

DAMAGE QUANTITY:

DAMAGE UNITS: **SF**

COMMENTS:

Inspector's Signature: _____



Date: 04/02/2013

Chicago Public Schools

GSG Consultants, Inc.

2013 AHERA REINSPECTION

Management Planner Review Form

LEA NAME: **Chicago Public Schools** UNIT NUMBER: **66241** BUILDING ID: **7740**
CITY/STATE: **Chicago, Illinois** MANAGEMENT PLANNER: **Santiago Garcia**
SCHOOL NAME: **Chicago International Charter - Northtown High School** REVIEW DATE: **5/14/2013**
ADDRESS: **3900 W. Peterson** IDPH LICENSE NO: **100-11089**

HOMOGENEOUS AREA: **GC-H-01**
MATERIAL DESCRIPTION: **Chalk-like trowel-on material**
MATERIAL LOCATION: **Stairwells 1,2,3,4,5,6, stairs to balcony**
MATERIAL QUANTITY: **400** MATERIAL UNITS: **SF**
DAMAGE QUANTITY: DAMAGE UNITS: **SF**

In accordance with Sections 763.88 and 763.90 of the Asbestos Hazard Emergency Response Act (AHERA) the LEA must select a management planner to review the results of the inspection and assessment and recommend appropriate response actions. The original inspection of the above identified homogeneous area has been reviewed in accordance with Sections 763.88 and 763.90 with the following recommendations.

The RESPONSE ACTION recommendation is:

Operations and Maintenance

Comments:

Management Planner's Signature: _____



Date: **05/14/2013**

Chicago Public Schools

GSG Consultants, Inc.
2013 AHERA REINSPECTION

Inspector Assessment Form (REASSESSMENT)

LEA NAME: **Chicago Public Schools** UNIT NUMBER: **66241** BUIDLING ID: **7740**
CITY/STATE: **Chicago, Illinois** AHERA INSPECTOR: **Panfilo Carrazco**
SCHOOL NAME: **Chicago International Charter - Northtown High School** INSPECTION DATE: **4/2/2013**
ADDRESS: **3900 W. Peterson** IDPH LICENSE NO: **100-11089**

INFORMATION FROM PREVIOUS INSPECTION

HOMOGENEOUS AREA: **GC-H-02**
MATERIAL DESCRIPTION: **Plaster**
HISTORICAL AHERA DAMAGE CATEGORY **6 ACBM with the potential for damage**
HISTORICAL DAMAGE REASON:
HISTORICAL RESPONSE ACTION: **Operations and Maintenance**
ASBESTOS TYPE: **Chrysotile** FRIABLE: **No**

RESULTS OF REINSPECTION AND REASSESSMENT

This homogeneous area was reinspected and reassessed in accordance with Section 763.85 and 763.88 of AHERA and it's condition HAS NOT CHANGED when compared to the conditions of the last AHERA reinspection.

The current AHERA DAMAGE CATEGORY is determined to be **6. ACBM with the potential for damage**

DAMAGE REASON:

DISTURBANCE POTENTIAL: **HIGH**

MATERIAL LOCATION: **1st&2nd flrs, upper wall of halls, classrooms entrances, kitchen, green room, stage storage, GYM stair, balcony storage.**

MATERIAL QUANTITY: **20000**

MATERIAL UNITS: **SF**

DAMAGE QUANTITY:

DAMAGE UNITS: **SF**

COMMENTS:

Inspector's Signature:



Date: **04/02/2013**

Chicago Public Schools

GSG Consultants, Inc.

2013 AHERA REINSPECTION

Management Planner Review Form

LEA NAME: **Chicago Public Schools** UNIT NUMBER: **66241** BUIDLING ID: **7740**
CITY/STATE: **Chicago, Illinois** MANAGEMENT PLANNER: **Santiago Garcia**
SCHOOL NAME: **Chicago International Charter - Northtown High School** REVIEW DATE: **5/14/2013**
ADDRESS: **3900 W. Peterson** IDPH LICENSE NO: **100-11089**

HOMOGENEOUS AREA: **GC-H-02**
MATERIAL DESCRIPTION: **Plaster**
MATERIAL LOCATION: **1st&2nd flrs,upper wall of halls, classrooms entrances,kitchen,green room,stage storage,GYM stair,balcony storage.**
MATERIAL QUANTITY: **20000** MATERIAL UNITS: **SF**
DAMAGE QUANTITY: **0** DAMAGE UNITS: **SF**

In accordance with Sections 763.88 and 763.90 of the Asbestos Hazard Emergency Response Act (AHERA) the LEA must select a management planner to review the results of the inspection and assessment and recommend appropriate response actions. The original inspection of the above identified homogeneous area has been reviewed in accordance with Sections 763.88 and 763.90 with the following recommendations.

The RESPONSE ACTION recommendation is:

Operations and Maintenance

Comments:

Management Planner's Signature: _____



Date: **05/14/2013**

Chicago Public Schools

GSG Consultants, Inc.
2013 AHERA REINSPECTION

Inspector Assessment Form (REASSESSMENT)

LEA NAME: **Chicago Public Schools** UNIT NUMBER: **66241** BUIDLING ID: **7740**
CITY/STATE: **Chicago, Illinois** AHERA INSPECTOR: **Panfilo Carrazco**
SCHOOL NAME: **Chicago International Charter - Northtown High School** INSPECTION DATE: **4/2/2013**
ADDRESS: **3900 W. Peterson** IDPH LICENSE NO: **100-11089**

INFORMATION FROM PREVIOUS INSPECTION

HOMOGENEOUS AREA: **GC-M-01**
MATERIAL DESCRIPTION: **Boiler gasket**
HISTORICAL AHERA DAMAGE CATEGORY **6 ACBM with the potential for damage**
HISTORICAL DAMAGE REASON:
HISTORICAL RESPONSE ACTION: **Operations and Maintenance**
ASBESTOS TYPE: **Crocidolite** FRIABLE: **Yes**

RESULTS OF REINSPECTION AND REASSESSMENT

This homogeneous area was reinspected and reassessed in accordance with Section 763.85 and 763.88 of AHERA and it's condition HAS NOT CHANGED when compared to the conditions of the last AHERA reinspection.

The current AHERA DAMAGE CATEGORY is determined to be **6. ACBM with the potential for damage**

DAMAGE REASON:

DISTURBANCE POTENTIAL: **MODERATE**

MATERIAL LOCATION: **Boiler room**

MATERIAL QUANTITY: **10**

MATERIAL UNITS: **SF**

DAMAGE QUANTITY:

DAMAGE UNITS: **SF**

COMMENTS:

Inspector's Signature: _____



Date: 04/02/2013

Chicago Public Schools

GSG Consultants, Inc.

2013 AHERA REINSPECTION

Management Planner Review Form

LEA NAME: **Chicago Public Schools** UNIT NUMBER: **66241** BUILDING ID: **7740**
CITY/STATE: **Chicago, Illinois** MANAGEMENT PLANNER: **Santiago Garcia**
SCHOOL NAME: **Chicago International Charter - Northtown High School** REVIEW DATE: **5/14/2013**
ADDRESS: **3900 W. Peterson** IDPH LICENSE NO: **100-11089**

HOMOGENEOUS AREA: **GC-M-01**
MATERIAL DESCRIPTION: **Boiler gasket**
MATERIAL LOCATION: **Boiler room**
MATERIAL QUANTITY: **10** MATERIAL UNITS: **SF**
DAMAGE QUANTITY: **0** DAMAGE UNITS: **SF**

In accordance with Sections 763.88 and 763.90 of the Asbestos Hazard Emergency Response Act (AHERA) the LEA must select a management planner to review the results of the inspection and assessment and recommend appropriate response actions. The original inspection of the above identified homogeneous area has been reviewed in accordance with Sections 763.88 and 763.90 with the following recommendations.

The RESPONSE ACTION recommendation is:

Operations and Maintenance

Comments:

Management Planner's Signature: _____



Date: **05/14/2013**

Chicago Public Schools

GSG Consultants, Inc.
2013 AHERA REINSPECTION

Inspector Assessment Form (REASSESSMENT)

LEA NAME: **Chicago Public Schools** UNIT NUMBER: **66241** BUILDING ID: **7740**
CITY/STATE: **Chicago, Illinois** AHERA INSPECTOR: **Panfilo Carrazco**
SCHOOL NAME: **Chicago International Charter - Northtown High School** INSPECTION DATE: **4/2/2013**
ADDRESS: **3900 W. Peterson** IDPH LICENSE NO: **100-11089**

INFORMATION FROM PREVIOUS INSPECTION

HOMOGENEOUS AREA: **GC-N-01**
MATERIAL DESCRIPTION: **Transite Laboratory Hood**
HISTORICAL AHERA DAMAGE CATEGORY **6 ACBM with the potential for damage**
HISTORICAL DAMAGE REASON:
HISTORICAL RESPONSE ACTION: **Operations and Maintenance**
ASBESTOS TYPE: **Chrysotile** FRIABLE: **Yes**

RESULTS OF REINSPECTION AND REASSESSMENT

This homogeneous area was reinspected and reassessed in accordance with Section 763.85 and 763.88 of AHERA and it's condition HAS NOT CHANGED when compared to the conditions of the last AHERA reinspection.

The current AHERA DAMAGE CATEGORY is determined to be **6. ACBM with the potential for damage**

DAMAGE REASON:

DISTURBANCE POTENTIAL: **MODERATE**

MATERIAL LOCATION: **Room 208**

MATERIAL QUANTITY: **25**

MATERIAL UNITS: **SF**

DAMAGE QUANTITY:

DAMAGE UNITS: **SF**

COMMENTS:

Inspector's Signature: _____



Date: 04/02/2013

Chicago Public Schools

GSG Consultants, Inc. 2013 AHERA REINSPECTION

Management Planner Review Form

LEA NAME: **Chicago Public Schools** UNIT NUMBER: **66241** BUILDING ID: **7740**
CITY/STATE: **Chicago, Illinois** MANAGEMENT PLANNER: **Santiago Garcia**
SCHOOL NAME: **Chicago International Charter - Northtown High School** REVIEW DATE: **5/14/2013**
ADDRESS: **3900 W. Peterson** IDPH LICENSE NO: **100-11089**

HOMOGENEOUS AREA: **GC-N-01**
MATERIAL DESCRIPTION: **Transite Laboratory Hood**
MATERIAL LOCATION: **Room 208**
MATERIAL QUANTITY: **25** MATERIAL UNITS: **SF**
DAMAGE QUANTITY: **0** DAMAGE UNITS: **SF**

In accordance with Sections 763.88 and 763.90 of the Asbestos Hazard Emergency Response Act (AHERA) the LEA must select a management planner to review the results of the inspection and assessment and recommend appropriate response actions. The original inspection of the above identified homogeneous area has been reviewed in accordance with Sections 763.88 and 763.90 with the following recommendations.

The RESPONSE ACTION recommendation is:

Operations and Maintenance

Comments:

Management Planner's Signature: _____



Date: **05/14/2013**

Chicago Public Schools

GSG Consultants, Inc.

2013 AHERA REINSPECTION

Inspector Assessment Form (REASSESSMENT)

LEA NAME: **Chicago Public Schools** UNIT NUMBER: **66241** BUIDLING ID: **7740**
CITY/STATE: **Chicago, Illinois** AHERA INSPECTOR: **Panfilo Carrazco**
SCHOOL NAME: **Chicago International Charter - Northtown High School** INSPECTION DATE: **4/2/2013**
ADDRESS: **3900 W. Peterson** IDPH LICENSE NO: **100-11089**

INFORMATION FROM PREVIOUS INSPECTION

HOMOGENEOUS AREA: **GC-R-02**
MATERIAL DESCRIPTION: **Tank Insulation**
HISTORICAL AHERA DAMAGE CATEGORY **6 ACBM with the potential for damage**
HISTORICAL DAMAGE REASON:
HISTORICAL RESPONSE ACTION: **Operations and Maintenance**
ASBESTOS TYPE: **Chrysotile** FRIABLE: **Yes**

RESULTS OF REINSPECTION AND REASSESSMENT

This homogeneous area was reinspected and reassessed in accordance with Section 763.85 and 763.88 of AHERA and it's condition HAS NOT CHANGED when compared to the conditions of the last AHERA reinspection.

The current AHERA DAMAGE CATEGORY is determined to be **6. ACBM with the potential for damage**

DAMAGE REASON:

DISTURBANCE POTENTIAL: **LOW**

MATERIAL LOCATION: **Hot Water Tank in boiler room**

MATERIAL QUANTITY: **150**

MATERIAL UNITS: **SF**

DAMAGE QUANTITY:

DAMAGE UNITS: **SF**

COMMENTS:

Inspector's Signature: _____



Date: 04/02/2013

Chicago Public Schools

GSG Consultants, Inc.
2013 AHERA REINSPECTION

Management Planner Review Form

LEA NAME: **Chicago Public Schools** UNIT NUMBER: **66241** BUILDING ID: **7740**
CITY/STATE: **Chicago, Illinois** MANAGEMENT PLANNER: **Santiago Garcia**
SCHOOL NAME: **Chicago International Charter - Northtown High School** REVIEW DATE: **5/14/2013**
ADDRESS: **3900 W. Peterson** IDPH LICENSE NO: **100-11089**

HOMOGENEOUS AREA: **GC-R-02**
MATERIAL DESCRIPTION: **Tank Insulation**
MATERIAL LOCATION: **Hot Water Tank in boiler room**
MATERIAL QUANTITY: **150** MATERIAL UNITS: **SF**
DAMAGE QUANTITY: **0** DAMAGE UNITS: **SF**

In accordance with Sections 763.88 and 763.90 of the Asbestos Hazard Emergency Response Act (AHERA) the LEA must select a management planner to review the results of the inspection and assessment and recommend appropriate response actions. The original inspection of the above identified homogeneous area has been reviewed in accordance with Sections 763.88 and 763.90 with the following recommendations.

The RESPONSE ACTION recommendation is:

Operations and Maintenance

Comments:

Management Planner's Signature: _____



Date: **05/14/2013**

Chicago Public Schools

GSG Consultants, Inc.

2013 AHERA REINSPECTION

Inspector Assessment Form (REASSESSMENT)

LEA NAME: **Chicago Public Schools** UNIT NUMBER: **66241** BUIDLING ID: **7740**
CITY/STATE: **Chicago, Illinois** AHERA INSPECTOR: **Panfilo Carrazco**
SCHOOL NAME: **Chicago International Charter - Northtown High School** INSPECTION DATE: **4/2/2013**
ADDRESS: **3900 W. Peterson** IDPH LICENSE NO: **100-11089**

INFORMATION FROM PREVIOUS INSPECTION

HOMOGENEOUS AREA: **N-HA-01**
MATERIAL DESCRIPTION: **Carpet Mastic**
HISTORICAL AHERA DAMAGE CATEGORY **6 ACBM with the potential for damage**
HISTORICAL DAMAGE REASON:
HISTORICAL RESPONSE ACTION: **Operations and Maintenance**
ASBESTOS TYPE: **Assumed** FRIABLE: **No**

RESULTS OF REINSPECTION AND REASSESSMENT

This homogeneous area was reinspected and reassessed in accordance with Section 763.85 and 763.88 of AHERA and it's condition HAS NOT CHANGED when compared to the conditions of the last AHERA reinspection.

The current AHERA DAMAGE CATEGORY is determined to be **6. ACBM with the potential for damage**

DAMAGE REASON:

DISTURBANCE POTENTIAL: **LOW**

MATERIAL LOCATION: **Senior Lounge, Rms 109,111,112, 115, 117, 212, 200, 220, Library Office, Gym Office, Comm. Rm**

MATERIAL QUANTITY: **7000** MATERIAL UNITS: **SF**

DAMAGE QUANTITY: DAMAGE UNITS: **SF**

COMMENTS:

Inspector's Signature: _____



Date: 04/02/2013

Chicago Public Schools

GSG Consultants, Inc. 2013 AHERA REINSPECTION

Management Planner Review Form

LEA NAME: **Chicago Public Schools** UNIT NUMBER: **66241** BUIDLING ID: **7740**
CITY/STATE: **Chicago, Illinois** MANAGEMENT PLANNER: **Santiago Garcia**
SCHOOL NAME: **Chicago International Charter - Northtown High School** REVIEW DATE: **5/14/2013**
ADDRESS: **3900 W. Peterson** IDPH LICENSE NO: **100-11089**

HOMOGENEOUS AREA: **N-HA-01**
MATERIAL DESCRIPTION: **Carpet Mastic**
MATERIAL LOCATION: **Senior Lounge, Rms 109,111,112, 115, 117, 212, 200, 220, Library Office, Gym Office, Comm. Rm**
MATERIAL QUANTITY: **7000** MATERIAL UNITS: **SF**
DAMAGE QUANTITY: **0** DAMAGE UNITS: **SF**

In accordance with Sections 763.88 and 763.90 of the Asbestos Hazard Emergency Response Act (AHERA) the LEA must select a management planner to review the results of the inspection and assessment and recommend appropriate response actions. The original inspection of the above identified homogeneous area has been reviewed in accordance with Sections 763.88 and 763.90 with the following recommendations.

The RESPONSE ACTION recommendation is:

Operations and Maintenance

Comments:

Management Planner's Signature: _____



Date: **05/14/2013**

Chicago Public Schools

GSG Consultants, Inc.
2013 AHERA REINSPECTION

Inspector Assessment Form (REASSESSMENT)

LEA NAME: **Chicago Public Schools** UNIT NUMBER: **66241** BUIDLING ID: **7740**
CITY/STATE: **Chicago, Illinois** AHERA INSPECTOR: **Panfilo Carrazco**
SCHOOL NAME: **Chicago International Charter - Northtown High School** INSPECTION DATE: **4/2/2013**
ADDRESS: **3900 W. Peterson** IDPH LICENSE NO: **100-11089**

INFORMATION FROM PREVIOUS INSPECTION

HOMOGENEOUS AREA: **N-HA-02**
MATERIAL DESCRIPTION: **12" x 12" Brown / White VFT**
HISTORICAL AHERA DAMAGE CATEGORY **5 ACBM with potential for significant damage**
HISTORICAL DAMAGE REASON:
HISTORICAL RESPONSE ACTION: **Operations and Maintenance**
ASBESTOS TYPE: **Assumed** FRIABLE: **No**

RESULTS OF REINSPECTION AND REASSESSMENT

This homogeneous area was reinspected and reassessed in accordance with Section 763.85 and 763.88 of AHERA and it's condition HAS NOT CHANGED when compared to the conditions of the last AHERA reinspection.

The current AHERA DAMAGE CATEGORY is determined to be **5. ACBM with potential for significant damage**

DAMAGE REASON:

DISTURBANCE POTENTIAL: **LOW**

MATERIAL LOCATION: **Rms 108, 107, 113, 114, 116, 118, 119, 120, 102, 122, 207, 206, 109, 210, 1st Floor Conf. Rm**

MATERIAL QUANTITY: **8000** MATERIAL UNITS: **SF**

DAMAGE QUANTITY: DAMAGE UNITS: **SF**

COMMENTS:

Inspector's Signature: _____



Date: 04/02/2013

Chicago Public Schools

GSG Consultants, Inc.

2013 AHERA REINSPECTION

Management Planner Review Form

LEA NAME: **Chicago Public Schools** UNIT NUMBER: **66241** BUILDING ID: **7740**
CITY/STATE: **Chicago, Illinois** MANAGEMENT PLANNER: **Santiago Garcia**
SCHOOL NAME: **Chicago International Charter - Northtown High School** REVIEW DATE: **5/14/2013**
ADDRESS: **3900 W. Peterson** IDPH LICENSE NO: **100-11089**

HOMOGENEOUS AREA: **N-HA-02**
MATERIAL DESCRIPTION: **12" x 12" Brown / White VFT**
MATERIAL LOCATION: **Rms 108, 107, 113, 114, 116, 118, 119, 120, 102, 122, 207, 206, 109, 210, 1st Floor Conf. Rm**
MATERIAL QUANTITY: **8000** MATERIAL UNITS: **SF**
DAMAGE QUANTITY: **0** DAMAGE UNITS: **SF**

In accordance with Sections 763.88 and 763.90 of the Asbestos Hazard Emergency Response Act (AHERA) the LEA must select a management planner to review the results of the inspection and assessment and recommend appropriate response actions. The original inspection of the above identified homogeneous area has been reviewed in accordance with Sections 763.88 and 763.90 with the following recommendations.

The RESPONSE ACTION recommendation is:

Operations and Maintenance

Comments:

Management Planner's Signature: _____



Date: **05/14/2013**

Chicago Public Schools

GSG Consultants, Inc.
2013 AHERA REINSPECTION

Inspector Assessment Form (REASSESSMENT)

LEA NAME: **Chicago Public Schools** UNIT NUMBER: **66241** BUIDLING ID: **7740**
CITY/STATE: **Chicago, Illinois** AHERA INSPECTOR: **Panfilo Carrazco**
SCHOOL NAME: **Chicago International Charter - Northtown High School** INSPECTION DATE: **4/2/2013**
ADDRESS: **3900 W. Peterson** IDPH LICENSE NO: **100-11089**

INFORMATION FROM PREVIOUS INSPECTION

HOMOGENEOUS AREA: **N-HA-02M**
MATERIAL DESCRIPTION: **12" x 12" Brown / White VFT Mastic**
HISTORICAL AHERA DAMAGE CATEGORY **6 ACBM with the potential for damage**
HISTORICAL DAMAGE REASON:
HISTORICAL RESPONSE ACTION: **Operations and Maintenance**
ASBESTOS TYPE: **Assumed** FRIABLE: **No**

RESULTS OF REINSPECTION AND REASSESSMENT

This homogeneous area was reinspected and reassessed in accordance with Section 763.85 and 763.88 of AHERA and it's condition HAS NOT CHANGED when compared to the conditions of the last AHERA reinspection.

The current AHERA DAMAGE CATEGORY is determined to be **6. ACBM with the potential for damage**

DAMAGE REASON:

DISTURBANCE POTENTIAL: **LOW**

MATERIAL LOCATION: **Rms 108, 107, 113, 114, 116, 118, 119, 120, 102, 122, 207, 206, 109, 210, 1st Floor Conf. Rm**

MATERIAL QUANTITY: **8000** MATERIAL UNITS: **SF**

DAMAGE QUANTITY: DAMAGE UNITS: **SF**

COMMENTS:

Inspector's Signature:



Date: **04/02/2013**

Chicago Public Schools

GSG Consultants, Inc.

2013 AHERA REINSPECTION

Management Planner Review Form

LEA NAME: **Chicago Public Schools** UNIT NUMBER: **66241** BUIDLING ID: **7740**
CITY/STATE: **Chicago, Illinois** MANAGEMENT PLANNER: **Santiago Garcia**
SCHOOL NAME: **Chicago International Charter - Northtown High School** REVIEW DATE: **5/14/2013**
ADDRESS: **3900 W. Peterson** IDPH LICENSE NO: **100-11089**

HOMOGENEOUS AREA: **N-HA-02M**
MATERIAL DESCRIPTION: **12" x 12" Brown / White VFT Mastic**
MATERIAL LOCATION: **Rms 108, 107, 113, 114, 116, 118, 119, 120, 102, 122, 207, 206, 109, 210, 1st Floor Conf. Rm**
MATERIAL QUANTITY: **8000** MATERIAL UNITS: **SF**
DAMAGE QUANTITY: **0** DAMAGE UNITS: **SF**

In accordance with Sections 763.88 and 763.90 of the Asbestos Hazard Emergency Response Act (AHERA) the LEA must select a management planner to review the results of the inspection and assessment and recommend appropriate response actions. The original inspection of the above identified homogeneous area has been reviewed in accordance with Sections 763.88 and 763.90 with the following recommendations.

The RESPONSE ACTION recommendation is:

Operations and Maintenance

Comments:

Management Planner's Signature: _____



Date: **05/14/2013**

Chicago Public Schools

GSG Consultants, Inc.
2013 AHERA REINSPECTION

Inspector Assessment Form (REASSESSMENT)

LEA NAME: **Chicago Public Schools** UNIT NUMBER: **66241** BUIDLING ID: **7740**
CITY/STATE: **Chicago, Illinois** AHERA INSPECTOR: **Panfilo Carrazco**
SCHOOL NAME: **Chicago International Charter - Northtown High School** INSPECTION DATE: **4/2/2013**
ADDRESS: **3900 W. Peterson** IDPH LICENSE NO: **100-11089**

INFORMATION FROM PREVIOUS INSPECTION

HOMOGENEOUS AREA: **N-HA-03**
MATERIAL DESCRIPTION: **12" x 12" Gray / White VFT**
HISTORICAL AHERA DAMAGE CATEGORY: **6 ACBM with the potential for damage**
HISTORICAL DAMAGE REASON:
HISTORICAL RESPONSE ACTION: **Operations and Maintenance**
ASBESTOS TYPE: **Assumed** FRIABLE: **No**

RESULTS OF REINSPECTION AND REASSESSMENT

This homogeneous area was reinspected and reassessed in accordance with Section 763.85 and 763.88 of AHERA and it's condition HAS NOT CHANGED when compared to the conditions of the last AHERA reinspection.

The current AHERA DAMAGE CATEGORY is determined to be **6. ACBM with the potential for damage**

DAMAGE REASON:

DISTURBANCE POTENTIAL: **LOW**
MATERIAL LOCATION: **201,202,203**
MATERIAL QUANTITY: **2000** MATERIAL UNITS: **SF**
DAMAGE QUANTITY: DAMAGE UNITS: **SF**
COMMENTS:

Inspector's Signature: _____



Date: 04/02/2013

Chicago Public Schools

GSG Consultants, Inc.
2013 AHERA REINSPECTION

Management Planner Review Form

LEA NAME: **Chicago Public Schools** UNIT NUMBER: **66241** BUILDING ID: **7740**
CITY/STATE: **Chicago, Illinois** MANAGEMENT PLANNER: **Santiago Garcia**
SCHOOL NAME: **Chicago International Charter - Northtown High School** REVIEW DATE: **5/14/2013**
ADDRESS: **3900 W. Peterson** IDPH LICENSE NO: **100-11089**

HOMOGENEOUS AREA: **N-HA-03**
MATERIAL DESCRIPTION: **12" x 12" Gray / White VFT**
MATERIAL LOCATION: **201,202,203**
MATERIAL QUANTITY: **2000** MATERIAL UNITS: **SF**
DAMAGE QUANTITY: **0** DAMAGE UNITS: **SF**

In accordance with Sections 763.88 and 763.90 of the Asbestos Hazard Emergency Response Act (AHERA) the LEA must select a management planner to review the results of the inspection and assessment and recommend appropriate response actions. The original inspection of the above identified homogeneous area has been reviewed in accordance with Sections 763.88 and 763.90 with the following recommendations.

The RESPONSE ACTION recommendation is:

Operations and Maintenance

Comments:

Management Planner's Signature: _____



Date: **05/14/2013**

Chicago Public Schools

GSG Consultants, Inc.
2013 AHERA REINSPECTION

Inspector Assessment Form (REASSESSMENT)

LEA NAME: **Chicago Public Schools** UNIT NUMBER: **66241** BUIDLING ID: **7740**
CITY/STATE: **Chicago, Illinois** AHERA INSPECTOR: **Panfilo Carrazco**
SCHOOL NAME: **Chicago International Charter - Northtown High School** INSPECTION DATE: **4/2/2013**
ADDRESS: **3900 W. Peterson** IDPH LICENSE NO: **100-11089**

INFORMATION FROM PREVIOUS INSPECTION

HOMOGENEOUS AREA: **N-HA-03M**
MATERIAL DESCRIPTION: **12" x 12" Gray / White VFT MASTIC**
HISTORICAL AHERA DAMAGE CATEGORY **6 ACBM with the potential for damage**
HISTORICAL DAMAGE REASON:
HISTORICAL RESPONSE ACTION: **Operations and Maintenance**
ASBESTOS TYPE: **Assumed** FRIABLE: **No**

RESULTS OF REINSPECTION AND REASSESSMENT

This homogeneous area was reinspected and reassessed in accordance with Section 763.85 and 763.88 of AHERA and it's condition HAS NOT CHANGED when compared to the conditions of the last AHERA reinspection.

The current AHERA DAMAGE CATEGORY is determined to be **6. ACBM with the potential for damage**

DAMAGE REASON:

DISTURBANCE POTENTIAL: **LOW**

MATERIAL LOCATION: **201,202,203**

MATERIAL QUANTITY: **2000**

MATERIAL UNITS: **SF**

DAMAGE QUANTITY:

DAMAGE UNITS: **SF**

COMMENTS:

Inspector's Signature: _____



Date: 04/02/2013

Chicago Public Schools

GSG Consultants, Inc. 2013 AHERA REINSPECTION

Management Planner Review Form

LEA NAME: **Chicago Public Schools** UNIT NUMBER: **66241** BUILDING ID: **7740**
CITY/STATE: **Chicago, Illinois** MANAGEMENT PLANNER: **Santiago Garcia**
SCHOOL NAME: **Chicago International Charter - Northtown High School** REVIEW DATE: **5/14/2013**
ADDRESS: **3900 W. Peterson** IDPH LICENSE NO: **100-11089**

HOMOGENEOUS AREA: **N-HA-03M**
MATERIAL DESCRIPTION: **12" x 12" Gray / White VFT MASTIC**
MATERIAL LOCATION: **201,202,203**
MATERIAL QUANTITY: **2000** MATERIAL UNITS: **SF**
DAMAGE QUANTITY: **0** DAMAGE UNITS: **SF**

In accordance with Sections 763.88 and 763.90 of the Asbestos Hazard Emergency Response Act (AHERA) the LEA must select a management planner to review the results of the inspection and assessment and recommend appropriate response actions. The original inspection of the above identified homogeneous area has been reviewed in accordance with Sections 763.88 and 763.90 with the following recommendations.

The RESPONSE ACTION recommendation is:

Operations and Maintenance

Comments:

Management Planner's Signature: _____



Date: **05/14/2013**

Chicago Public Schools

GSG Consultants, Inc.
2013 AHERA REINSPECTION

Inspector Assessment Form (REASSESSMENT)

LEA NAME: **Chicago Public Schools** UNIT NUMBER: **66241** BUIDLING ID: **7740**
CITY/STATE: **Chicago, Illinois** AHERA INSPECTOR: **Panfilo Carrazco**
SCHOOL NAME: **Chicago International Charter - Northtown High School** INSPECTION DATE: **4/2/2013**
ADDRESS: **3900 W. Peterson** IDPH LICENSE NO: **100-11089**

INFORMATION FROM PREVIOUS INSPECTION

HOMOGENEOUS AREA: **N-HA-04**
MATERIAL DESCRIPTION: **12" x 12" Light Brown VFT**
HISTORICAL AHERA DAMAGE CATEGORY **6 ACBM with the potential for damage**
HISTORICAL DAMAGE REASON:
HISTORICAL RESPONSE ACTION: **Operations and Maintenance**
ASBESTOS TYPE: **Assumed** FRIABLE: **No**

RESULTS OF REINSPECTION AND REASSESSMENT

This homogeneous area was reinspected and reassessed in accordance with Section 763.85 and 763.88 of AHERA and it's condition HAS NOT CHANGED when compared to the conditions of the last AHERA reinspection.

The current AHERA DAMAGE CATEGORY is determined to be **6. ACBM with the potential for damage**

DAMAGE REASON:

DISTURBANCE POTENTIAL: **LOW**
MATERIAL LOCATION: **Rm 100**
MATERIAL QUANTITY: **500** MATERIAL UNITS: **SF**
DAMAGE QUANTITY: DAMAGE UNITS: **SF**
COMMENTS:

Inspector's Signature: _____



Date: 04/02/2013

Chicago Public Schools

GSG Consultants, Inc. 2013 AHERA REINSPECTION

Management Planner Review Form

LEA NAME: **Chicago Public Schools** UNIT NUMBER: **66241** BUILDING ID: **7740**
CITY/STATE: **Chicago, Illinois** MANAGEMENT PLANNER: **Santiago Garcia**
SCHOOL NAME: **Chicago International
Charter - Northtown
High School** REVIEW DATE: **5/14/2013**
ADDRESS: **3900 W. Peterson** IDPH LICENSE NO: **100-11089**

HOMOGENEOUS AREA: **N-HA-04**
MATERIAL DESCRIPTION: **12" x 12" Light Brown VFT**
MATERIAL LOCATION: **Rm 100**
MATERIAL QUANTITY: **500** MATERIAL UNITS: **SF**
DAMAGE QUANTITY: **0** DAMAGE UNITS: **SF**

In accordance with Sections 763.88 and 763.90 of the Asbestos Hazard Emergency Response Act (AHERA) the LEA must select a management planner to review the results of the inspection and assessment and recommend appropriate response actions. The original inspection of the above identified homogeneous area has been reviewed in accordance with Sections 763.88 and 763.90 with the following recommendations.

The RESPONSE ACTION recommendation is:

Operations and Maintenance

Comments:

Management Planner's Signature: _____



Date: **05/14/2013**

Chicago Public Schools

GSG Consultants, Inc.

2013 AHERA REINSPECTION

Inspector Assessment Form (REASSESSMENT)

LEA NAME: **Chicago Public Schools** UNIT NUMBER: **66241** BUIDLING ID: **7740**
CITY/STATE: **Chicago, Illinois** AHERA INSPECTOR: **Panfilo Carrazco**
SCHOOL NAME: **Chicago International Charter - Northtown High School** INSPECTION DATE: **4/2/2013**
ADDRESS: **3900 W. Peterson** IDPH LICENSE NO: **100-11089**

INFORMATION FROM PREVIOUS INSPECTION

HOMOGENEOUS AREA: **N-HA-04M**
MATERIAL DESCRIPTION: **12" x 12" Light Brown VFT Mastic**
HISTORICAL AHERA DAMAGE CATEGORY: **6 ACBM with the potential for damage**
HISTORICAL DAMAGE REASON:
HISTORICAL RESPONSE ACTION: **Operations and Maintenance**
ASBESTOS TYPE: **Assumed** FRIABLE: **No**

RESULTS OF REINSPECTION AND REASSESSMENT

This homogeneous area was reinspected and reassessed in accordance with Section 763.85 and 763.88 of AHERA and it's condition HAS NOT CHANGED when compared to the conditions of the last AHERA reinspection.

The current AHERA DAMAGE CATEGORY is determined to be **6. ACBM with the potential for damage**

DAMAGE REASON:

DISTURBANCE POTENTIAL: **LOW**

MATERIAL LOCATION: **Rm 100**

MATERIAL QUANTITY: **500**

MATERIAL UNITS: **SF**

DAMAGE QUANTITY:

DAMAGE UNITS: **SF**

COMMENTS:

Inspector's Signature: _____



Date: 04/02/2013

Chicago Public Schools

GSG Consultants, Inc.

2013 AHERA REINSPECTION

Management Planner Review Form

LEA NAME: **Chicago Public Schools** UNIT NUMBER: **66241** BUILDING ID: **7740**
CITY/STATE: **Chicago, Illinois** MANAGEMENT PLANNER: **Santiago Garcia**
SCHOOL NAME: **Chicago International Charter - Northtown High School** REVIEW DATE: **5/14/2013**
ADDRESS: **3900 W. Peterson** IDPH LICENSE NO: **100-11089**

HOMOGENEOUS AREA: **N-HA-04M**
MATERIAL DESCRIPTION: **12" x 12" Light Brown VFT Mastic**
MATERIAL LOCATION: **Rm 100**
MATERIAL QUANTITY: **500** MATERIAL UNITS: **SF**
DAMAGE QUANTITY: **0** DAMAGE UNITS: **SF**

In accordance with Sections 763.88 and 763.90 of the Asbestos Hazard Emergency Response Act (AHERA) the LEA must select a management planner to review the results of the inspection and assessment and recommend appropriate response actions. The original inspection of the above identified homogeneous area has been reviewed in accordance with Sections 763.88 and 763.90 with the following recommendations.

The RESPONSE ACTION recommendation is:

Operations and Maintenance

Comments:

Management Planner's Signature: _____



Date: **05/14/2013**

Chicago Public Schools

GSG Consultants, Inc. 2013 AHERA REINSPECTION

Inspector Assessment Form (REASSESSMENT)

LEA NAME: **Chicago Public Schools** UNIT NUMBER: **66241** BUIDLING ID: **7740**
CITY/STATE: **Chicago, Illinois** AHERA INSPECTOR: **Panfilo Carrazco**
SCHOOL NAME: **Chicago International Charter -
Northtown High School** INSPECTION DATE: **4/2/2013**
ADDRESS: **3900 W. Peterson** IDPH LICENSE NO: **100-11089**

INFORMATION FROM PREVIOUS INSPECTION

HOMOGENEOUS AREA: **N-HA-05**
MATERIAL DESCRIPTION: **12" x 12" White / Tan VFT**
HISTORICAL AHERA DAMAGE CATEGORY **6 ACBM with the potential for damage**
HISTORICAL DAMAGE REASON:
HISTORICAL RESPONSE ACTION: **Operations and Maintenance**
ASBESTOS TYPE: **Assumed** FRIABLE: **No**

RESULTS OF REINSPECTION AND REASSESSMENT

This homogeneous area was reinspected and reassessed in accordance with Section 763.85 and 763.88 of AHERA and it's condition HAS NOT CHANGED when compared to the conditions of the last AHERA reinspection.

The current AHERA DAMAGE CATEGORY is determined to be **6. ACBM with the potential for damage**

DAMAGE REASON:

DISTURBANCE POTENTIAL: **LOW**
MATERIAL LOCATION: **Rm 99**
MATERIAL QUANTITY: **500** MATERIAL UNITS: **SF**
DAMAGE QUANTITY: DAMAGE UNITS: **SF**

COMMENTS:

Inspector's Signature: _____



Date: 04/02/2013

Chicago Public Schools

GSG Consultants, Inc.
2013 AHERA REINSPECTION

Management Planner Review Form

LEA NAME: **Chicago Public Schools** UNIT NUMBER: **66241** BUILDING ID: **7740**
CITY/STATE: **Chicago, Illinois** MANAGEMENT PLANNER: **Santiago Garcia**
SCHOOL NAME: **Chicago International Charter - Northtown High School** REVIEW DATE: **5/14/2013**
ADDRESS: **3900 W. Peterson** IDPH LICENSE NO: **100-11089**

HOMOGENEOUS AREA: **N-HA-05**
MATERIAL DESCRIPTION: **12" x 12" White / Tan VFT**
MATERIAL LOCATION: **Rm 99**
MATERIAL QUANTITY: **500** MATERIAL UNITS: **SF**
DAMAGE QUANTITY: **0** DAMAGE UNITS: **SF**

In accordance with Sections 763.88 and 763.90 of the Asbestos Hazard Emergency Response Act (AHERA) the LEA must select a management planner to review the results of the inspection and assessment and recommend appropriate response actions. The original inspection of the above identified homogeneous area has been reviewed in accordance with Sections 763.88 and 763.90 with the following recommendations.

The RESPONSE ACTION recommendation is:

Operations and Maintenance

Comments:

Management Planner's Signature: _____



Date: **05/14/2013**

Chicago Public Schools

GSG Consultants, Inc. 2013 AHERA REINSPECTION

Inspector Assessment Form (REASSESSMENT)

LEA NAME: **Chicago Public Schools** UNIT NUMBER: **66241** BUIDLING ID: **7740**
CITY/STATE: **Chicago, Illinois** AHERA INSPECTOR: **Panfilo Carrazco**
SCHOOL NAME: **Chicago International Charter - Northtown High School** INSPECTION DATE: **4/2/2013**
ADDRESS: **3900 W. Peterson** IDPH LICENSE NO: **100-11089**

INFORMATION FROM PREVIOUS INSPECTION

HOMOGENEOUS AREA: **N-HA-05M**
MATERIAL DESCRIPTION: **12" x 12" White / Tan VFT Mastic**
HISTORICAL AHERA DAMAGE CATEGORY **6 ACBM with the potential for damage**
HISTORICAL DAMAGE REASON:
HISTORICAL RESPONSE ACTION: **Operations and Maintenance**
ASBESTOS TYPE: **Assumed** FRIABLE: **No**

RESULTS OF REINSPECTION AND REASSESSMENT

This homogeneous area was reinspected and reassessed in accordance with Section 763.85 and 763.88 of AHERA and it's condition HAS NOT CHANGED when compared to the conditions of the last AHERA reinspection.

The current AHERA DAMAGE CATEGORY is determined to be **6. ACBM with the potential for damage**

DAMAGE REASON:

DISTURBANCE POTENTIAL: **LOW**
MATERIAL LOCATION: **Rm 99**
MATERIAL QUANTITY: **500** MATERIAL UNITS: **SF**
DAMAGE QUANTITY: DAMAGE UNITS: **SF**

COMMENTS:

Inspector's Signature: _____



Date: 04/02/2013

Chicago Public Schools

GSG Consultants, Inc.

2013 AHERA REINSPECTION

Management Planner Review Form

LEA NAME: **Chicago Public Schools** UNIT NUMBER: **66241** BUILDING ID: **7740**
CITY/STATE: **Chicago, Illinois** MANAGEMENT PLANNER: **Santiago Garcia**
SCHOOL NAME: **Chicago International Charter - Northtown High School** REVIEW DATE: **5/14/2013**
ADDRESS: **3900 W. Peterson** IDPH LICENSE NO: **100-11089**

HOMOGENEOUS AREA: **N-HA-05M**
MATERIAL DESCRIPTION: **12" x 12" White / Tan VFT Mastic**
MATERIAL LOCATION: **Rm 99**
MATERIAL QUANTITY: **500** MATERIAL UNITS: **SF**
DAMAGE QUANTITY: **0** DAMAGE UNITS: **SF**

In accordance with Sections 763.88 and 763.90 of the Asbestos Hazard Emergency Response Act (AHERA) the LEA must select a management planner to review the results of the inspection and assessment and recommend appropriate response actions. The original inspection of the above identified homogeneous area has been reviewed in accordance with Sections 763.88 and 763.90 with the following recommendations.

The RESPONSE ACTION recommendation is:

Operations and Maintenance

Comments:

Management Planner's Signature: _____



Date: **05/14/2013**

Chicago Public Schools

GSG Consultants, Inc.
2013 AHERA REINSPECTION

Inspector Assessment Form (REASSESSMENT)

LEA NAME: **Chicago Public Schools** UNIT NUMBER: **66241** BUIDLING ID: **7740**
CITY/STATE: **Chicago, Illinois** AHERA INSPECTOR: **Panfilo Carrazco**
SCHOOL NAME: **Chicago International Charter - Northtown High School** INSPECTION DATE: **4/2/2013**
ADDRESS: **3900 W. Peterson** IDPH LICENSE NO: **100-11089**

INFORMATION FROM PREVIOUS INSPECTION

HOMOGENEOUS AREA: **N-HA-06**
MATERIAL DESCRIPTION: **12" x 12" Tan VFT**
HISTORICAL AHERA DAMAGE CATEGORY **6 ACBM with the potential for damage**
HISTORICAL DAMAGE REASON:
HISTORICAL RESPONSE ACTION: **Operations and Maintenance**
ASBESTOS TYPE: **Assumed** FRIABLE: **No**

RESULTS OF REINSPECTION AND REASSESSMENT

This homogeneous area was reinspected and reassessed in accordance with Section 763.85 and 763.88 of AHERA and it's condition HAS NOT CHANGED when compared to the conditions of the last AHERA reinspection.

The current AHERA DAMAGE CATEGORY is determined to be **6. ACBM with the potential for damage**

DAMAGE REASON:

DISTURBANCE POTENTIAL: **LOW**

MATERIAL LOCATION: **ADA Restroom**

MATERIAL QUANTITY: **200**

MATERIAL UNITS: **SF**

DAMAGE QUANTITY:

DAMAGE UNITS: **SF**

COMMENTS:

Inspector's Signature: _____



Date: 04/02/2013

Chicago Public Schools

GSG Consultants, Inc.

2013 AHERA REINSPECTION

Management Planner Review Form

LEA NAME: **Chicago Public Schools** UNIT NUMBER: **66241** BUILDING ID: **7740**
CITY/STATE: **Chicago, Illinois** MANAGEMENT PLANNER: **Santiago Garcia**
SCHOOL NAME: **Chicago International Charter - Northtown High School** REVIEW DATE: **5/14/2013**
ADDRESS: **3900 W. Peterson** IDPH LICENSE NO: **100-11089**

HOMOGENEOUS AREA: **N-HA-06**
MATERIAL DESCRIPTION: **12" x 12" Tan VFT**
MATERIAL LOCATION: **ADA Restroom**
MATERIAL QUANTITY: **200** MATERIAL UNITS: **SF**
DAMAGE QUANTITY: **0** DAMAGE UNITS: **SF**

In accordance with Sections 763.88 and 763.90 of the Asbestos Hazard Emergency Response Act (AHERA) the LEA must select a management planner to review the results of the inspection and assessment and recommend appropriate response actions. The original inspection of the above identified homogeneous area has been reviewed in accordance with Sections 763.88 and 763.90 with the following recommendations.

The RESPONSE ACTION recommendation is:

Operations and Maintenance

Comments:

Management Planner's Signature: _____



Date: **05/14/2013**

Chicago Public Schools

GSG Consultants, Inc.
2013 AHERA REINSPECTION

Inspector Assessment Form (REASSESSMENT)

LEA NAME: **Chicago Public Schools** UNIT NUMBER: **66241** BUIDLING ID: **7740**
CITY/STATE: **Chicago, Illinois** AHERA INSPECTOR: **Panfilo Carrazco**
SCHOOL NAME: **Chicago International Charter - Northtown High School** INSPECTION DATE: **4/2/2013**
ADDRESS: **3900 W. Peterson** IDPH LICENSE NO: **100-11089**

INFORMATION FROM PREVIOUS INSPECTION

HOMOGENEOUS AREA: **N-HA-06M**
MATERIAL DESCRIPTION: **12" x 12" Tan VFT Mastic**
HISTORICAL AHERA DAMAGE CATEGORY **6 ACBM with the potential for damage**
HISTORICAL DAMAGE REASON:
HISTORICAL RESPONSE ACTION: **Operations and Maintenance**
ASBESTOS TYPE: **Anthophyllite** FRIABLE: **No**

RESULTS OF REINSPECTION AND REASSESSMENT

This homogeneous area was reinspected and reassessed in accordance with Section 763.85 and 763.88 of AHERA and it's condition HAS NOT CHANGED when compared to the conditions of the last AHERA reinspection.

The current AHERA DAMAGE CATEGORY is determined to be **6. ACBM with the potential for damage**

DAMAGE REASON:

DISTURBANCE POTENTIAL: **LOW**

MATERIAL LOCATION: **ADA Restroom**

MATERIAL QUANTITY: **200**

MATERIAL UNITS: **SF**

DAMAGE QUANTITY:

DAMAGE UNITS: **SF**

COMMENTS:

Inspector's Signature: _____



Date: 04/02/2013

Chicago Public Schools

GSG Consultants, Inc.

2013 AHERA REINSPECTION

Management Planner Review Form

LEA NAME: **Chicago Public Schools** UNIT NUMBER: **66241** BUILDING ID: **7740**
CITY/STATE: **Chicago, Illinois** MANAGEMENT PLANNER: **Santiago Garcia**
SCHOOL NAME: **Chicago International Charter - Northtown High School** REVIEW DATE: **5/14/2013**
ADDRESS: **3900 W. Peterson** IDPH LICENSE NO: **100-11089**

HOMOGENEOUS AREA: **N-HA-06M**
MATERIAL DESCRIPTION: **12" x 12" Tan VFT Mastic**
MATERIAL LOCATION: **ADA Restroom**
MATERIAL QUANTITY: **200** MATERIAL UNITS: **SF**
DAMAGE QUANTITY: **0** DAMAGE UNITS: **SF**

In accordance with Sections 763.88 and 763.90 of the Asbestos Hazard Emergency Response Act (AHERA) the LEA must select a management planner to review the results of the inspection and assessment and recommend appropriate response actions. The original inspection of the above identified homogeneous area has been reviewed in accordance with Sections 763.88 and 763.90 with the following recommendations.

The RESPONSE ACTION recommendation is:

Operations and Maintenance

Comments:

Management Planner's Signature: _____



Date: **05/14/2013**

Chicago Public Schools

GSG Consultants, Inc.
2013 AHERA REINSPECTION

Inspector Assessment Form (REASSESSMENT)

LEA NAME: **Chicago Public Schools** UNIT NUMBER: **66241** BUIDLING ID: **7740**
CITY/STATE: **Chicago, Illinois** AHERA INSPECTOR: **Panfilo Carrazco**
SCHOOL NAME: **Chicago International Charter - Northtown High School** INSPECTION DATE: **4/2/2013**
ADDRESS: **3900 W. Peterson** IDPH LICENSE NO: **100-11089**

INFORMATION FROM PREVIOUS INSPECTION

HOMOGENEOUS AREA: **N-HA-07**
MATERIAL DESCRIPTION: **2' x 2' Ceiling Tile**
HISTORICAL AHERA DAMAGE CATEGORY **6 ACBM with the potential for damage**
HISTORICAL DAMAGE REASON:
HISTORICAL RESPONSE ACTION: **Operations and Maintenance**
ASBESTOS TYPE: **Anthophyllite** FRIABLE: **No**

RESULTS OF REINSPECTION AND REASSESSMENT

This homogeneous area was reinspected and reassessed in accordance with Section 763.85 and 763.88 of AHERA and it's condition HAS NOT CHANGED when compared to the conditions of the last AHERA reinspection.

The current AHERA DAMAGE CATEGORY is determined to be **6. ACBM with the potential for damage**

DAMAGE REASON:

DISTURBANCE POTENTIAL: **LOW**

MATERIAL LOCATION: **ADA Restroom**

MATERIAL QUANTITY: **200**

MATERIAL UNITS: **SF**

DAMAGE QUANTITY:

DAMAGE UNITS: **SF**

COMMENTS:

Inspector's Signature: _____



Date: 04/02/2013

Chicago Public Schools

GSG Consultants, Inc. 2013 AHERA REINSPECTION

Management Planner Review Form

LEA NAME: **Chicago Public Schools** UNIT NUMBER: **66241** BUILDING ID: **7740**
CITY/STATE: **Chicago, Illinois** MANAGEMENT PLANNER: **Santiago Garcia**
SCHOOL NAME: **Chicago International Charter - Northtown High School** REVIEW DATE: **5/14/2013**
ADDRESS: **3900 W. Peterson** IDPH LICENSE NO: **100-11089**

HOMOGENEOUS AREA: **N-HA-07**
MATERIAL DESCRIPTION: **2' x 2' Ceiling Tile**
MATERIAL LOCATION: **ADA Restroom**
MATERIAL QUANTITY: **200** MATERIAL UNITS: **SF**
DAMAGE QUANTITY: **0** DAMAGE UNITS: **SF**

In accordance with Sections 763.88 and 763.90 of the Asbestos Hazard Emergency Response Act (AHERA) the LEA must select a management planner to review the results of the inspection and assessment and recommend appropriate response actions. The original inspection of the above identified homogeneous area has been reviewed in accordance with Sections 763.88 and 763.90 with the following recommendations.

The RESPONSE ACTION recommendation is:

Operations and Maintenance

Comments:

Management Planner's Signature: _____



Date: **05/14/2013**

Chicago Public Schools

GSG Consultants, Inc.
2013 AHERA REINSPECTION

Inspector Assessment Form (REASSESSMENT)

LEA NAME: **Chicago Public Schools** UNIT NUMBER: **66241** BUIDLING ID: **7740**
CITY/STATE: **Chicago, Illinois** AHERA INSPECTOR: **Panfilo Carrazco**
SCHOOL NAME: **Chicago International Charter - Northtown High School** INSPECTION DATE: **4/2/2013**
ADDRESS: **3900 W. Peterson** IDPH LICENSE NO: **100-11089**

INFORMATION FROM PREVIOUS INSPECTION

HOMOGENEOUS AREA: **N-HA-08**
MATERIAL DESCRIPTION: **12"x12" Yellow VFT**
HISTORICAL AHERA DAMAGE CATEGORY **6 ACBM with the potential for damage**
HISTORICAL DAMAGE REASON:
HISTORICAL RESPONSE ACTION: **Operations and Maintenance**
ASBESTOS TYPE: **Assumed** FRIABLE: **No**

RESULTS OF REINSPECTION AND REASSESSMENT

This homogeneous area was reinspected and reassessed in accordance with Section 763.85 and 763.88 of AHERA and it's condition HAS NOT CHANGED when compared to the conditions of the last AHERA reinspection.

The current AHERA DAMAGE CATEGORY is determined to be **6. ACBM with the potential for damage**

DAMAGE REASON:

DISTURBANCE POTENTIAL: **LOW**

MATERIAL LOCATION: **Main Office Public Space, Mail Room and Copy Rm**

MATERIAL QUANTITY: **1200** MATERIAL UNITS: **SF**

DAMAGE QUANTITY: DAMAGE UNITS: **SF**

COMMENTS:

Inspector's Signature: _____



Date: 04/02/2013

Chicago Public Schools

GSG Consultants, Inc.

2013 AHERA REINSPECTION

Management Planner Review Form

LEA NAME: **Chicago Public Schools** UNIT NUMBER: **66241** BUILDING ID: **7740**
CITY/STATE: **Chicago, Illinois** MANAGEMENT PLANNER: **Santiago Garcia**
SCHOOL NAME: **Chicago International Charter - Northtown High School** REVIEW DATE: **5/14/2013**
ADDRESS: **3900 W. Peterson** IDPH LICENSE NO: **100-11089**

HOMOGENEOUS AREA: **N-HA-08**
MATERIAL DESCRIPTION: **12"x12" Yellow VFT**
MATERIAL LOCATION: **Main Office Public Space, Mail Room and Copy Rm**
MATERIAL QUANTITY: **1200** MATERIAL UNITS: **SF**
DAMAGE QUANTITY: **0** DAMAGE UNITS: **SF**

In accordance with Sections 763.88 and 763.90 of the Asbestos Hazard Emergency Response Act (AHERA) the LEA must select a management planner to review the results of the inspection and assessment and recommend appropriate response actions. The original inspection of the above identified homogeneous area has been reviewed in accordance with Sections 763.88 and 763.90 with the following recommendations.

The RESPONSE ACTION recommendation is:

Operations and Maintenance

Comments:

Management Planner's Signature: _____



Date: **05/14/2013**

Chicago Public Schools

GSG Consultants, Inc.
2013 AHERA REINSPECTION

Inspector Assessment Form (REASSESSMENT)

LEA NAME: **Chicago Public Schools** UNIT NUMBER: **66241** BUIDLING ID: **7740**
CITY/STATE: **Chicago, Illinois** AHERA INSPECTOR: **Panfilo Carrazco**
SCHOOL NAME: **Chicago International Charter - Northtown High School** INSPECTION DATE: **4/2/2013**
ADDRESS: **3900 W. Peterson** IDPH LICENSE NO: **100-11089**

INFORMATION FROM PREVIOUS INSPECTION

HOMOGENEOUS AREA: **N-HA-08M**
MATERIAL DESCRIPTION: **12"x12" Yellow VFT Mastic**
HISTORICAL AHERA DAMAGE CATEGORY **5 ACBM with potential for significant damage**
HISTORICAL DAMAGE REASON:
HISTORICAL RESPONSE ACTION: **Operations and Maintenance**
ASBESTOS TYPE: **Assumed** FRIABLE: **No**

RESULTS OF REINSPECTION AND REASSESSMENT

This homogeneous area was reinspected and reassessed in accordance with Section 763.85 and 763.88 of AHERA and it's condition HAS NOT CHANGED when compared to the conditions of the last AHERA reinspection.

The current AHERA DAMAGE CATEGORY is determined to be **5. ACBM with potential for significant damage**

DAMAGE REASON:

DISTURBANCE POTENTIAL: **LOW**

MATERIAL LOCATION: **Main Office Public Space, Mail Room and Copy Rm**

MATERIAL QUANTITY: **1200** MATERIAL UNITS: **SF**

DAMAGE QUANTITY: DAMAGE UNITS: **SF**

COMMENTS:

Inspector's Signature: _____



Date: 04/02/2013

Chicago Public Schools

GSG Consultants, Inc. 2013 AHERA REINSPECTION

Management Planner Review Form

LEA NAME: **Chicago Public Schools** UNIT NUMBER: **66241** BUIDLING ID: **7740**
CITY/STATE: **Chicago, Illinois** MANAGEMENT PLANNER: **Santiago Garcia**
SCHOOL NAME: **Chicago International Charter - Northtown High School** REVIEW DATE: **5/14/2013**
ADDRESS: **3900 W. Peterson** IDPH LICENSE NO: **100-11089**

HOMOGENEOUS AREA: **N-HA-08M**
MATERIAL DESCRIPTION: **12"x12" Yellow VFT Mastic**
MATERIAL LOCATION: **Main Office Public Space, Mail Room and Copy Rm**
MATERIAL QUANTITY: **1200** MATERIAL UNITS: **SF**
DAMAGE QUANTITY: **0** DAMAGE UNITS: **SF**

In accordance with Sections 763.88 and 763.90 of the Asbestos Hazard Emergency Response Act (AHERA) the LEA must select a management planner to review the results of the inspection and assessment and recommend appropriate response actions. The original inspection of the above identified homogeneous area has been reviewed in accordance with Sections 763.88 and 763.90 with the following recommendations.

The RESPONSE ACTION recommendation is:

Operations and Maintenance

Comments:

Management Planner's Signature: _____



Date: **05/14/2013**

Chicago Public Schools

GSG Consultants, Inc.
2013 AHERA REINSPECTION

Inspector Assessment Form (REASSESSMENT)

LEA NAME: **Chicago Public Schools** UNIT NUMBER: **66241** BUIDLING ID: **7740**
CITY/STATE: **Chicago, Illinois** AHERA INSPECTOR: **Panfilo Carrazco**
SCHOOL NAME: **Chicago International Charter - Northtown High School** INSPECTION DATE: **4/2/2013**
ADDRESS: **3900 W. Peterson** IDPH LICENSE NO: **100-11089**

INFORMATION FROM PREVIOUS INSPECTION

HOMOGENEOUS AREA: **N-HA-09**
MATERIAL DESCRIPTION: **Terrazzo**
HISTORICAL AHERA DAMAGE CATEGORY **6 ACBM with the potential for damage**
HISTORICAL DAMAGE REASON:
HISTORICAL RESPONSE ACTION: **Operations and Maintenance**
ASBESTOS TYPE: **Assumed** FRIABLE: **No**

RESULTS OF REINSPECTION AND REASSESSMENT

This homogeneous area was reinspected and reassessed in accordance with Section 763.85 and 763.88 of AHERA and it's condition HAS NOT CHANGED when compared to the conditions of the last AHERA reinspection.

The current AHERA DAMAGE CATEGORY is determined to be **6. ACBM with the potential for damage**

DAMAGE REASON:

DISTURBANCE POTENTIAL: **LOW**

MATERIAL LOCATION: **Corridors 1st and 2nd, Stairwells, Gym Lobby, Exit Vestibules, 1st Floor Restrooms, Cafeteria**

MATERIAL QUANTITY: **15000** MATERIAL UNITS: **SF**

DAMAGE QUANTITY: DAMAGE UNITS: **SF**

COMMENTS:

Inspector's Signature: _____



Date: 04/02/2013

Chicago Public Schools

GSG Consultants, Inc. 2013 AHERA REINSPECTION

Management Planner Review Form

LEA NAME: **Chicago Public Schools** UNIT NUMBER: **66241** BUILDING ID: **7740**
CITY/STATE: **Chicago, Illinois** MANAGEMENT PLANNER: **Santiago Garcia**
SCHOOL NAME: **Chicago International Charter - Northtown High School** REVIEW DATE: **5/14/2013**
ADDRESS: **3900 W. Peterson** IDPH LICENSE NO: **100-11089**

HOMOGENEOUS AREA: **N-HA-09**
MATERIAL DESCRIPTION: **Terrazzo**
MATERIAL LOCATION: **Corridors 1st and 2nd, Stairwells, Gym Lobby, Exit Vestibules, 1st Floor Restrooms, Cafeteria**
MATERIAL QUANTITY: **15000** MATERIAL UNITS: **SF**
DAMAGE QUANTITY: **0** DAMAGE UNITS: **SF**

In accordance with Sections 763.88 and 763.90 of the Asbestos Hazard Emergency Response Act (AHERA) the LEA must select a management planner to review the results of the inspection and assessment and recommend appropriate response actions. The original inspection of the above identified homogeneous area has been reviewed in accordance with Sections 763.88 and 763.90 with the following recommendations.

The RESPONSE ACTION recommendation is:

Operations and Maintenance

Comments:

Management Planner's Signature: _____



Date: **05/14/2013**

Chicago Public Schools

GSG Consultants, Inc. 2013 AHERA REINSPECTION

Inspector Assessment Form (New Homogeneous Area)

LEA NAME: **Chicago Public Schools** UNIT NUMBER: **66241** BUILDING ID: **7740**
CITY/STATE: **Chicago, Illinois** AHERA INSPECTOR: **Panfilo Carrazco**
SCHOOL NAME: **Chicago International
Charter - Northtown High
School** INSPECTION DATE: **4/2/2013**
ADDRESS: **3900 W. Peterson** IDPH LICENSE NO: **100-11089**

INFORMATION FROM CURRENT INSPECTION

HOMOGENEOUS AREA: **113**

MATERIAL DESCRIPTION: **12"x12" light brown w/ white and brown streaks VFT**

MATERIAL LOCATION: **Rooms 122, 110, 209, 101, copy room, counseling center, community room, 217, 215, 213, 218, 214, 216, 208**

MATERIAL QUANTITY: **6500** MATERIAL UNITS: **SF**

MATERIAL CATEGORY: **MISC** FRIABLE: **No**

ASBESTOS TYPE: **Assumed**

DISTURBANCE POTENTIAL: **LOW** CONDITION:

AHERA DAMAGE CATEGORY: **6 ACBM with the potential for damage**

ACCESSIBILITY: **Within Reach** DAMAGE REASON:
DAMAGE REASON:
DAMAGE REASON:

DAMAGE QUANTITY: **0** DAMAGE UNITS: **SF**

COMMENTS:

Inspector's Signature: _____



Date: **04/02/2013**

Chicago Public Schools

GSG Consultants, Inc.
2013 AHERA REINSPECTION

Management Planner Review Form

LEA NAME: **Chicago Public Schools** UNIT NUMBER: **66241** BUILDING ID: **7740**
CITY/STATE: **Chicago, Illinois** MANAGEMENT PLANNER: **Santiago Garcia**
SCHOOL NAME: **Chicago International Charter - Northtown High School** REVIEW DATE: **5/14/2013**
ADDRESS: **3900 W. Peterson** IDPH LICENSE NO: **100-11089**

HOMOGENEOUS AREA: **113**
MATERIAL DESCRIPTION: **12"x12" light brown w/ white and brown streaks VFT**
MATERIAL LOCATION: **Rooms 122, 110, 209, 101, copy room, counseling center, community room, 217, 215, 213, 218, 214, 216, 208**
MATERIAL QUANTITY: **6500** MATERIAL UNITS: **SF**
DAMAGE QUANTITY: **0** DAMAGE UNITS: **SF**

In accordance with Sections 763.88 and 763.90 of the Asbestos Hazard Emergency Response Act (AHERA) the LEA must select a management planner to review the results of the inspection and assessment and recommend appropriate response actions. The original inspection of the above identified homogeneous area has been reviewed in accordance with Sections 763.88 and 763.90 with the following recommendations.

The RESPONSE ACTION recommendation is:

COMMENTS:

Management Planner's Signature: _____



Date: 05/14/2013

CIGS, Northtown 1st Floor

HA-133 13A
 12'x12" light brown w/ white & brown speaker's like music

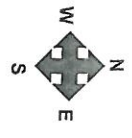
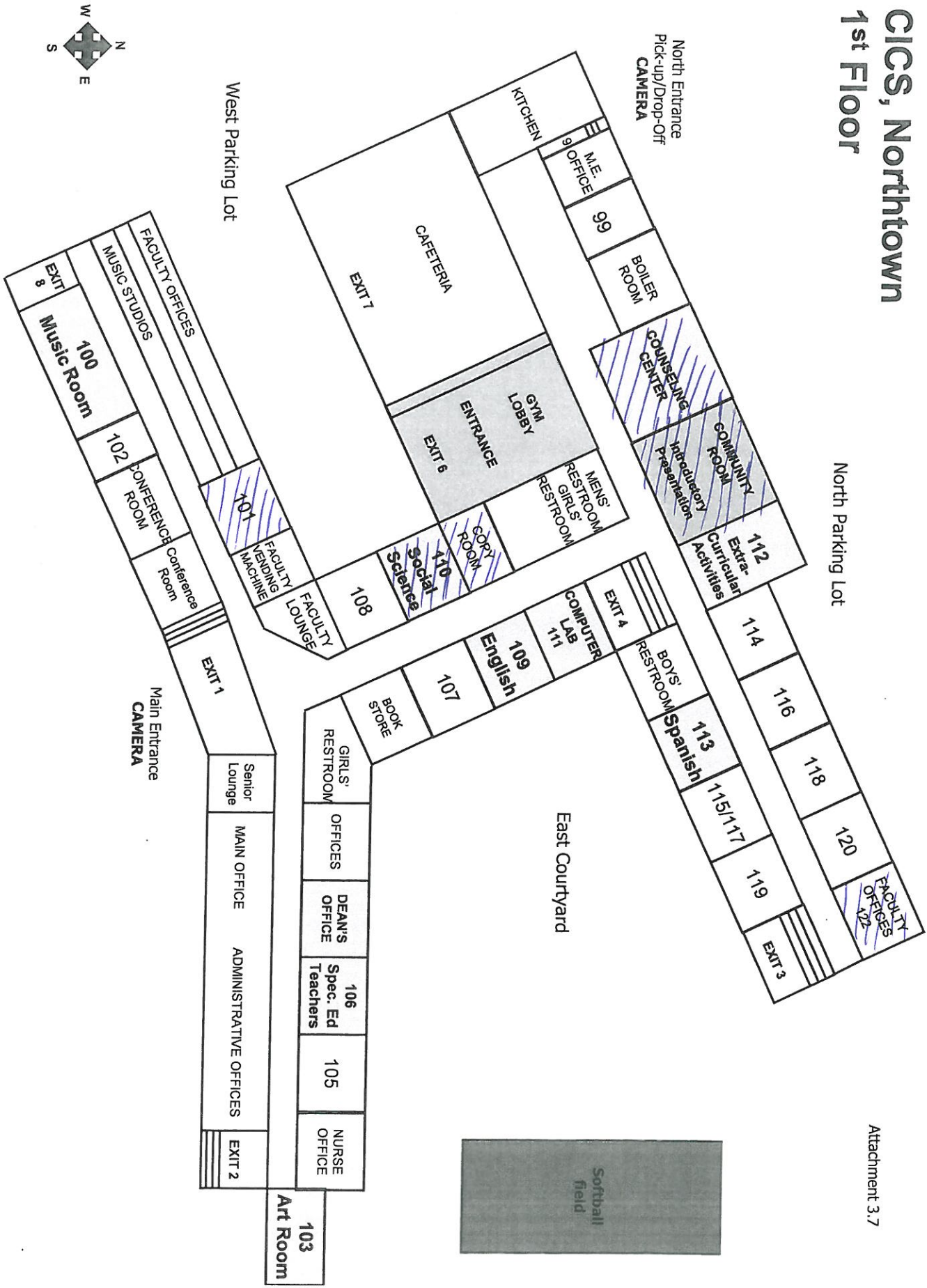

CICS Northtown 2nd Floor

HA-13 & 13A
 -FT (2x12" sign) brown w/ white & brown streaks with mastic

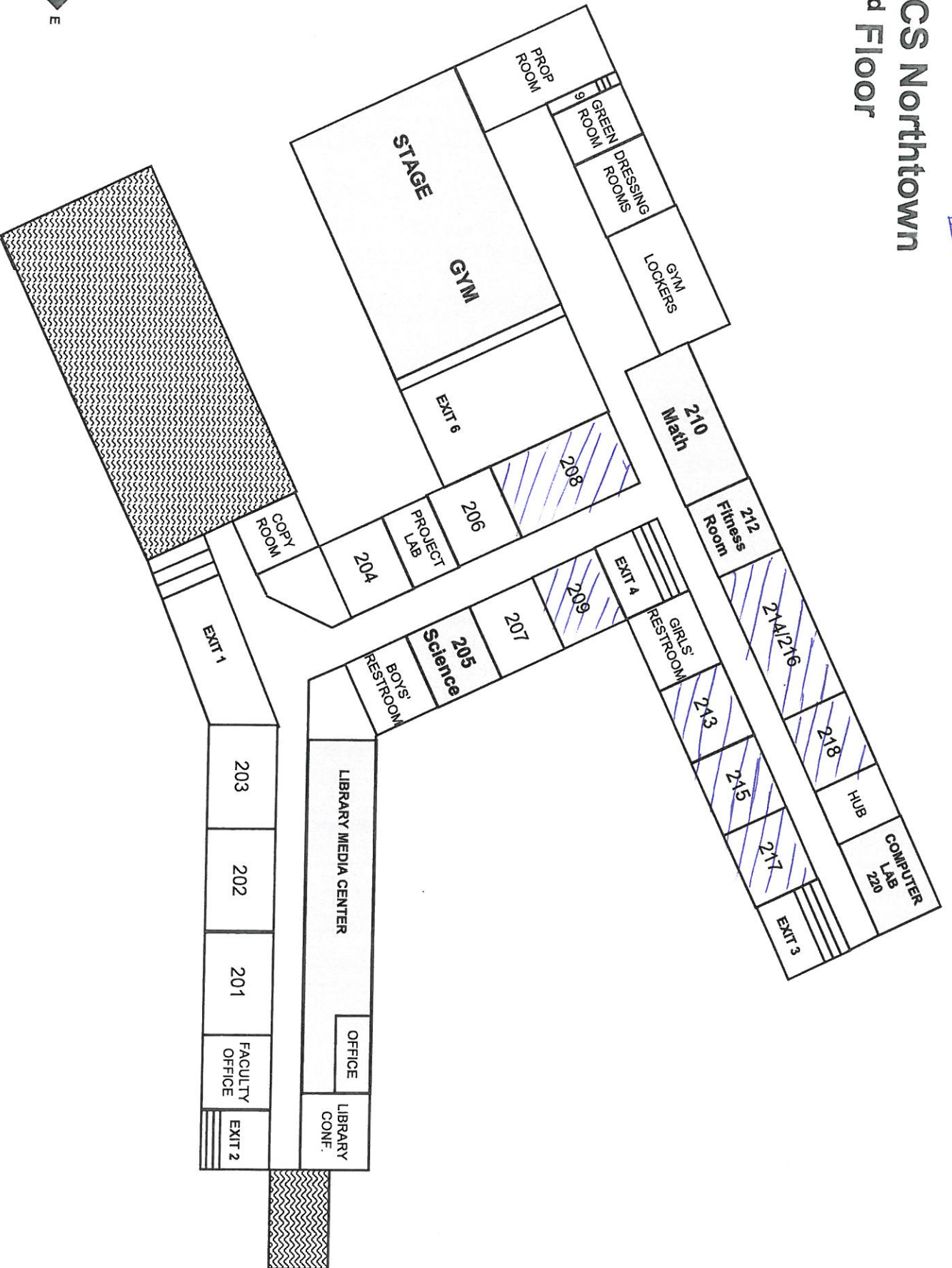
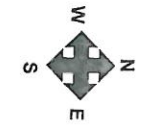

Chicago Public Schools

GSG Consultants, Inc.
2013 AHERA REINSPECTION

Inspector Assessment Form (New Homogeneous Area)

LEA NAME: **Chicago Public Schools** UNIT NUMBER: **66241** BUILDING ID: **7740**
CITY/STATE: **Chicago, Illinois** AHERA INSPECTOR: **Panfilo Carrazco**
SCHOOL NAME: **Chicago International
Charter - Northtown High
School** INSPECTION DATE: **4/2/2013**
ADDRESS: **3900 W. Peterson** IDPH LICENSE NO: **100-11089**

INFORMATION FROM CURRENT INSPECTION

HOMOGENEOUS AREA: **114**
MATERIAL DESCRIPTION: **Linoleum gray and blue VFT**
MATERIAL LOCATION: **Girls and boys locker rooms**
MATERIAL QUANTITY: **1600** MATERIAL UNITS: **SF**
MATERIAL CATEGORY: **MISC** FRIABLE: **No**
ASBESTOS TYPE: **Assumed**
DISTURBANCE POTENTIAL: **LOW** CONDITION:
AHERA DAMAGE CATEGORY: **6 ACBM with the potential for damage**
ACCESSIBILITY: **Within Reach** DAMAGE REASON:
DAMAGE QUANTITY: **0** DAMAGE REASON:
DAMAGE UNITS: **SF**
COMMENTS:

Inspector's Signature: _____



Date: 04/02/2013

Chicago Public Schools

GSG Consultants, Inc.
2013 AHERA REINSPECTION

Management Planner Review Form

LEA NAME: **Chicago Public Schools** UNIT NUMBER: **66241** BUILDING ID: **7740**
CITY/STATE: **Chicago, Illinois** MANAGEMENT PLANNER: **Santiago Garcia**
SCHOOL NAME: **Chicago International Charter - Northtown High School** REVIEW DATE: **5/14/2013**
ADDRESS: **3900 W. Peterson** IDPH LICENSE NO: **100-11089**

HOMOGENEOUS AREA: **114**
MATERIAL DESCRIPTION: **Linoleum gray and blue VFT**
MATERIAL LOCATION: **Girls and boys locker rooms**
MATERIAL QUANTITY: **1600** MATERIAL UNITS: **SF**
DAMAGE QUANTITY: **0** DAMAGE UNITS: **SF**

In accordance with Sections 763.88 and 763.90 of the Asbestos Hazard Emergency Response Act (AHERA) the LEA must select a management planner to review the results of the inspection and assessment and recommend appropriate response actions. The original inspection of the above identified homogeneous area has been reviewed in accordance with Sections 763.88 and 763.90 with the following recommendations.

The RESPONSE ACTION recommendation is:

COMMENTS:

Management Planner's Signature: _____



Date: **05/14/2013**

CICS Northtown 2nd Floor

HA 114 & 114A
 - window gray and blue with MASHC

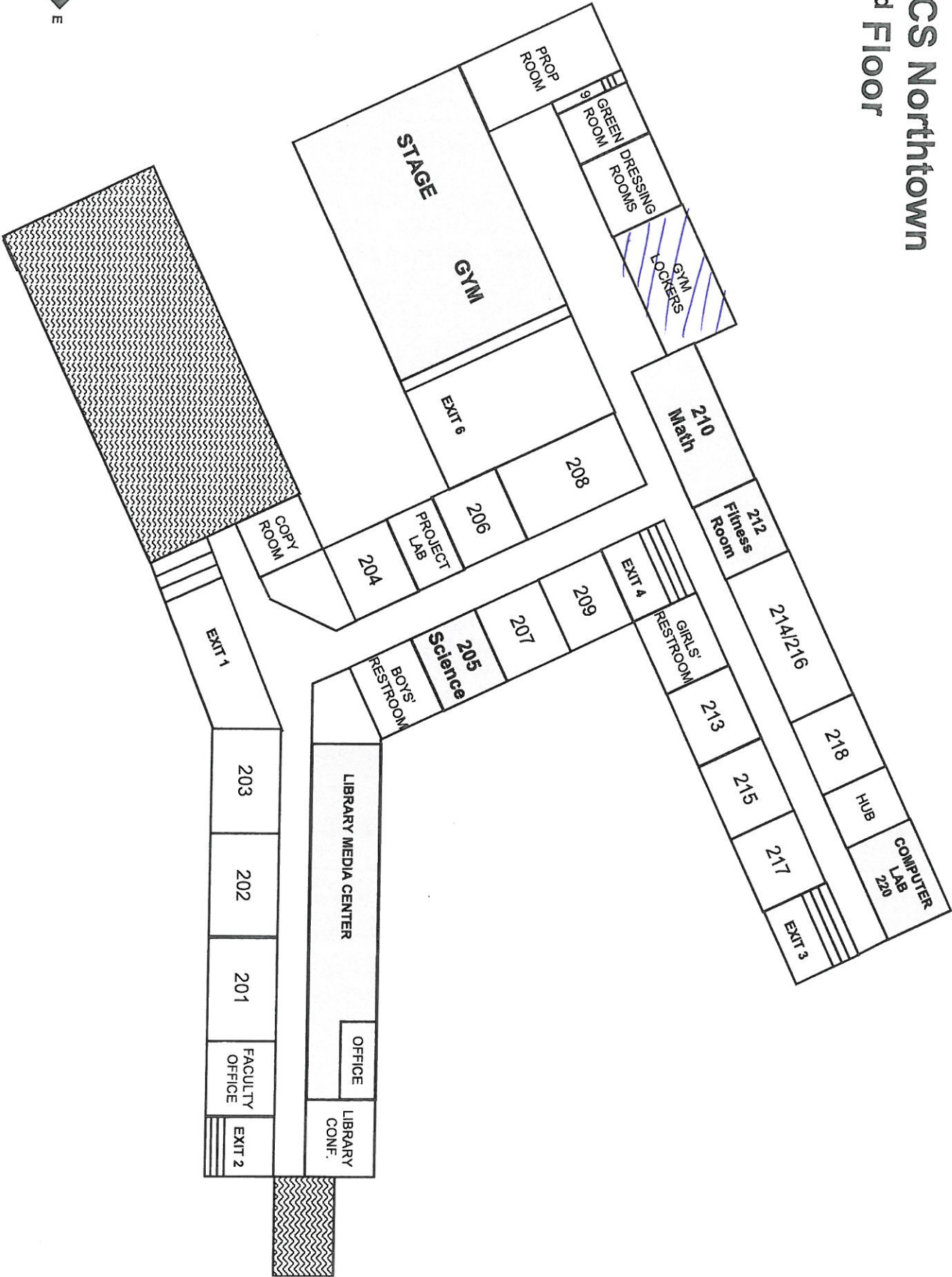
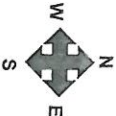

Chicago Public Schools

GSG Consultants, Inc.
2013 AHERA REINSPECTION

Inspector Assessment Form (New Homogeneous Area)

LEA NAME: **Chicago Public Schools** UNIT NUMBER: **66241** BUILDING ID: **7740**
CITY/STATE: **Chicago, Illinois** AHERA INSPECTOR: **Panfilo Carrazco**
SCHOOL NAME: **Chicago International Charter - Northtown High School** INSPECTION DATE: **4/2/2013**
ADDRESS: **3900 W. Peterson** IDPH LICENSE NO: **100-11089**

INFORMATION FROM CURRENT INSPECTION

HOMOGENEOUS AREA: **118**
MATERIAL DESCRIPTION: **Preformed insulation magblock**
MATERIAL LOCATION: **Janitorial supply room- found below a layer of black duct insulation wrap (HA GC-F01)**
MATERIAL QUANTITY: **500** MATERIAL UNITS: **SF**
MATERIAL CATEGORY: **MISC** FRIABLE: **Yes**
ASBESTOS TYPE: **Assumed**
DISTURBANCE POTENTIAL: **LOW** CONDITION:
AHERA DAMAGE CATEGORY: **5 ACBM with potential for significant damage**
ACCESSIBILITY: **Within Reach** DAMAGE REASON:
DAMAGE QUANTITY: DAMAGE REASON:
DAMAGE UNITS: **SF**
COMMENTS:
No floor plan to identify location

Inspector's Signature: _____



Date: 04/02/2013

Chicago Public Schools

GSG Consultants, Inc.
2013 AHERA REINSPECTION

Management Planner Review Form

LEA NAME: **Chicago Public Schools** UNIT NUMBER: **66241** BUILDING ID: **7740**
CITY/STATE: **Chicago, Illinois** MANAGEMENT PLANNER: **Santiago Garcia**
SCHOOL NAME: **Chicago International Charter - Northtown High School** REVIEW DATE: **5/14/2013**
ADDRESS: **3900 W. Peterson** IDPH LICENSE NO: **100-11089**

HOMOGENEOUS AREA: **118**
MATERIAL DESCRIPTION: **Preformed insulation magblock**
MATERIAL LOCATION: **Janitorial supply room- found below a layer of black duct insulation wrap (HA GC-F01)**
MATERIAL QUANTITY: **500** MATERIAL UNITS: **SF**
DAMAGE QUANTITY: DAMAGE UNITS: **SF**

In accordance with Sections 763.88 and 763.90 of the Asbestos Hazard Emergency Response Act (AHERA) the LEA must select a management planner to review the results of the inspection and assessment and recommend appropriate response actions. The original inspection of the above identified homogeneous area has been reviewed in accordance with Sections 763.88 and 763.90 with the following recommendations.

The RESPONSE ACTION recommendation is:

COMMENTS:

Management Planner's Signature: _____



Date: **05/14/2013**

Chicago Public Schools

GSG Consultants, Inc.
2013 AHERA REINSPECTION

Inspector Assessment Form (New Homogeneous Area)

LEA NAME: **Chicago Public Schools** UNIT NUMBER: **66241** BUILDING ID: **7740**
CITY/STATE: **Chicago, Illinois** AHERA INSPECTOR: **Panfilo Carrazco**
SCHOOL NAME: **Chicago International
Charter - Northtown High
School** INSPECTION DATE: **4/2/2013**
ADDRESS: **3900 W. Peterson** IDPH LICENSE NO: **100-11089**

INFORMATION FROM CURRENT INSPECTION

HOMOGENEOUS AREA: **116**
MATERIAL DESCRIPTION: **Drywall system**
MATERIAL LOCATION: **Dressing room**
MATERIAL QUANTITY: **2000** MATERIAL UNITS: **SF**
MATERIAL CATEGORY: **MISC** FRIABLE: **Yes**
ASBESTOS TYPE: **Assumed**
DISTURBANCE POTENTIAL: **LOW** CONDITION:
AHERA DAMAGE CATEGORY: **6 ACBM with the potential for damage**
ACCESSIBILITY: **Within Reach** DAMAGE REASON:
DAMAGE QUANTITY: **0** DAMAGE REASON:
DAMAGE UNITS: **SF**
COMMENTS:

Inspector's Signature: _____



Date: 04/02/2013

Chicago Public Schools

GSG Consultants, Inc. 2013 AHERA REINSPECTION

Management Planner Review Form

LEA NAME: **Chicago Public Schools** UNIT NUMBER: **66241** BUILDING ID: **7740**
CITY/STATE: **Chicago, Illinois** MANAGEMENT PLANNER: **Santiago Garcia**
SCHOOL NAME: **Chicago International Charter - Northtown High School** REVIEW DATE: **5/14/2013**
ADDRESS: **3900 W. Peterson** IDPH LICENSE NO: **100-11089**

HOMOGENEOUS AREA: **116**
MATERIAL DESCRIPTION: **Drywall system**
MATERIAL LOCATION: **Dressing room**
MATERIAL QUANTITY: **2000** MATERIAL UNITS: **SF**
DAMAGE QUANTITY: **0** DAMAGE UNITS: **SF**

In accordance with Sections 763.88 and 763.90 of the Asbestos Hazard Emergency Response Act (AHERA) the LEA must select a management planner to review the results of the inspection and assessment and recommend appropriate response actions. The original inspection of the above identified homogeneous area has been reviewed in accordance with Sections 763.88 and 763.90 with the following recommendations.

The RESPONSE ACTION recommendation is:

COMMENTS:

Management Planner's Signature: _____



Date: **05/14/2013**

CICS Northtown 2nd Floor

Handwritten: HA-116
Fire Alarm system

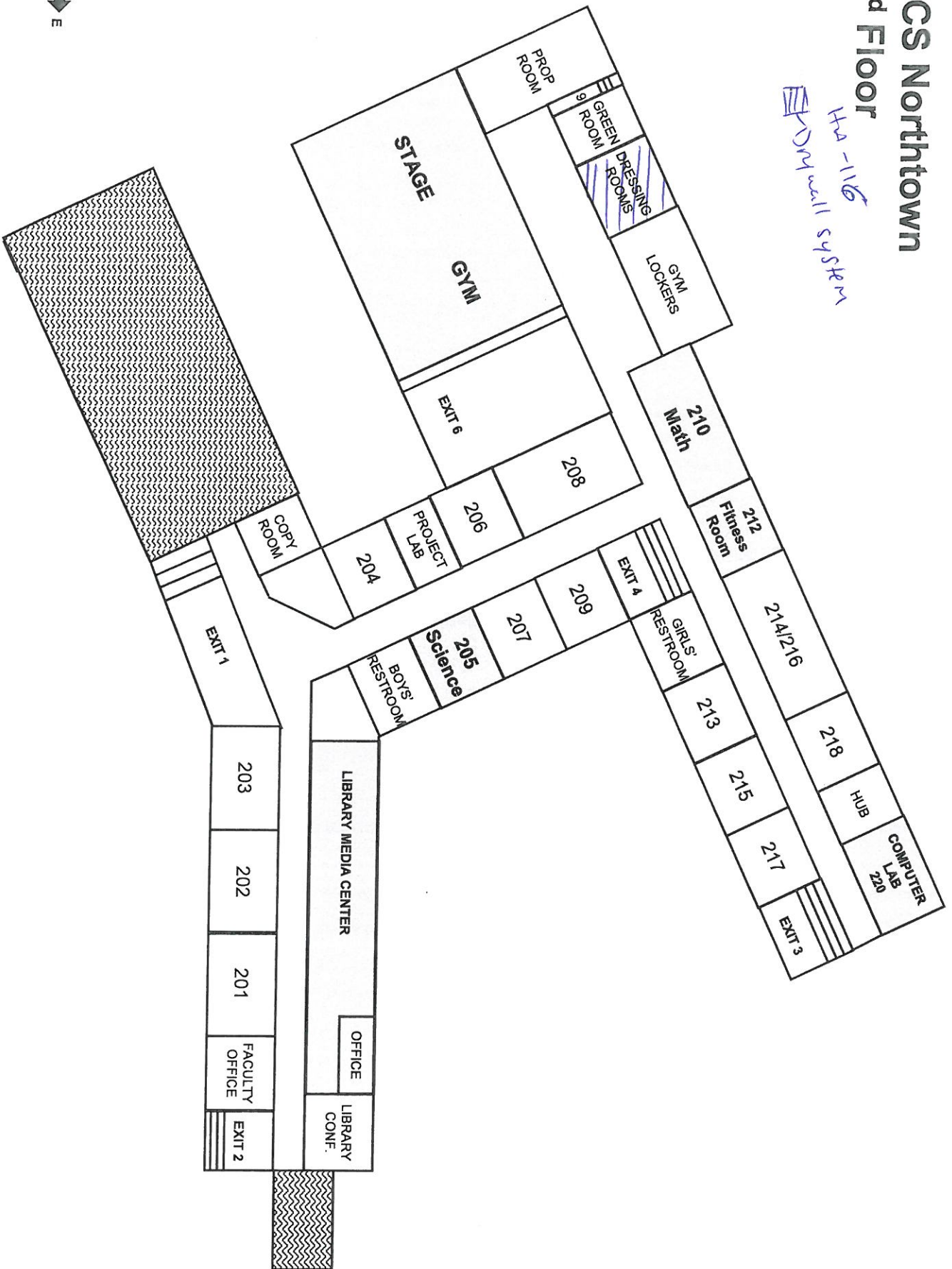
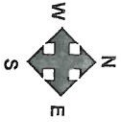

Chicago Public Schools

GSG Consultants, Inc.
2013 AHERA REINSPECTION

Inspector Assessment Form (New Homogeneous Area)

LEA NAME: **Chicago Public Schools** UNIT NUMBER: **66241** BUILDING ID: **7740**
CITY/STATE: **Chicago, Illinois** AHERA INSPECTOR: **Panfilo Carrazco**
SCHOOL NAME: **Chicago International
Charter - Northtown High
School** INSPECTION DATE: **4/2/2013**
ADDRESS: **3900 W. Peterson** IDPH LICENSE NO: **100-11089**

INFORMATION FROM CURRENT INSPECTION

HOMOGENEOUS AREA: **12A**
MATERIAL DESCRIPTION: **12"x12" white w/ tan and beige streaks VFT MASTIC**
MATERIAL LOCATION: **Room 105**
MATERIAL QUANTITY: **600** MATERIAL UNITS: **SF**
MATERIAL CATEGORY: **MISC** FRIABLE: **No**
ASBESTOS TYPE: **Assumed**
DISTURBANCE POTENTIAL: **LOW** CONDITION:
AHERA DAMAGE CATEGORY: **6 ACBM with the potential for damage**
ACCESSIBILITY: **Within Reach** DAMAGE REASON:
DAMAGE QUANTITY: **0** DAMAGE REASON:
DAMAGE UNITS: **SF**
COMMENTS:

Inspector's Signature: _____



Date: 04/02/2013

Chicago Public Schools

GSG Consultants, Inc.
2013 AHERA REINSPECTION

Management Planner Review Form

LEA NAME: **Chicago Public Schools** UNIT NUMBER: **66241** BUILDING ID: **7740**
CITY/STATE: **Chicago, Illinois** MANAGEMENT PLANNER: **Santiago Garcia**
SCHOOL NAME: **Chicago International Charter - Northtown High School** REVIEW DATE: **5/14/2013**
ADDRESS: **3900 W. Peterson** IDPH LICENSE NO: **100-11089**

HOMOGENEOUS AREA: **12A**

MATERIAL DESCRIPTION: **12"x12" white w/ tan and beige streaks VFT MASTIC**

MATERIAL LOCATION: **Room 105**

MATERIAL QUANTITY: **600** MATERIAL UNITS: **SF**

DAMAGE QUANTITY: **0** DAMAGE UNITS: **SF**

In accordance with Sections 763.88 and 763.90 of the Asbestos Hazard Emergency Response Act (AHERA) the LEA must select a management planner to review the results of the inspection and assessment and recommend appropriate response actions. The original inspection of the above identified homogeneous area has been reviewed in accordance with Sections 763.88 and 763.90 with the following recommendations.

The RESPONSE ACTION recommendation is:

COMMENTS:

Management Planner's Signature: _____



Date: **05/14/2013**

Chicago Public Schools

GSG Consultants, Inc. 2013 AHERA REINSPECTION

Inspector Assessment Form (New Homogeneous Area)

LEA NAME: **Chicago Public Schools** UNIT NUMBER: **66241** BUILDING ID: **7740**
CITY/STATE: **Chicago, Illinois** AHERA INSPECTOR: **Panfilo Carrazco**
SCHOOL NAME: **Chicago International
Charter - Northtown High
School** INSPECTION DATE: **4/2/2013**
ADDRESS: **3900 W. Peterson** IDPH LICENSE NO: **100-11089**

INFORMATION FROM CURRENT INSPECTION

HOMOGENEOUS AREA: **113A**

MATERIAL DESCRIPTION: **12"x12" light brown w/ white and brown streaks VFT MASTIC**

MATERIAL LOCATION: **Room 122, 110, 209, 101, copy room, counseling center, community room, 217, 215, 213, 218, 214, 216, 208**

MATERIAL QUANTITY: **6500** MATERIAL UNITS: **SF**

MATERIAL CATEGORY: **MISC** FRIABLE: **No**

ASBESTOS TYPE: **Assumed**

DISTURBANCE POTENTIAL: **LOW** CONDITION:

AHERA DAMAGE CATEGORY: **6 ACBM with the potential for damage**

ACCESSIBILITY: **Within Reach** DAMAGE REASON:
DAMAGE REASON:
DAMAGE REASON:

DAMAGE QUANTITY: **0** DAMAGE UNITS: **SF**

COMMENTS:

Inspector's Signature: _____



Date: **04/02/2013**

Chicago Public Schools

GSG Consultants, Inc. 2013 AHERA REINSPECTION

Management Planner Review Form

LEA NAME: **Chicago Public Schools** UNIT NUMBER: **66241** BUILDING ID: **7740**
CITY/STATE: **Chicago, Illinois** MANAGEMENT PLANNER: **Santiago Garcia**
SCHOOL NAME: **Chicago International Charter - Northtown High School** REVIEW DATE: **5/14/2013**
ADDRESS: **3900 W. Peterson** IDPH LICENSE NO: **100-11089**

HOMOGENEOUS AREA: **113A**
MATERIAL DESCRIPTION: **12"x12" light brown w/ white and brown streaks VFT MASTIC**
MATERIAL LOCATION: **Room 122, 110, 209, 101, copy room, counseling center, community room, 217, 215, 213, 218, 214, 216, 208**
MATERIAL QUANTITY: **6500** MATERIAL UNITS: **SF**
DAMAGE QUANTITY: **0** DAMAGE UNITS: **SF**

In accordance with Sections 763.88 and 763.90 of the Asbestos Hazard Emergency Response Act (AHERA) the LEA must select a management planner to review the results of the inspection and assessment and recommend appropriate response actions. The original inspection of the above identified homogeneous area has been reviewed in accordance with Sections 763.88 and 763.90 with the following recommendations.

The RESPONSE ACTION recommendation is:

COMMENTS:

Management Planner's Signature: _____



Date: 05/14/2013

CIGS, Northtown 1st Floor

HA-133 13A
 WF 12x12" light brown w/ white & brown streaks with mastic

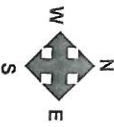
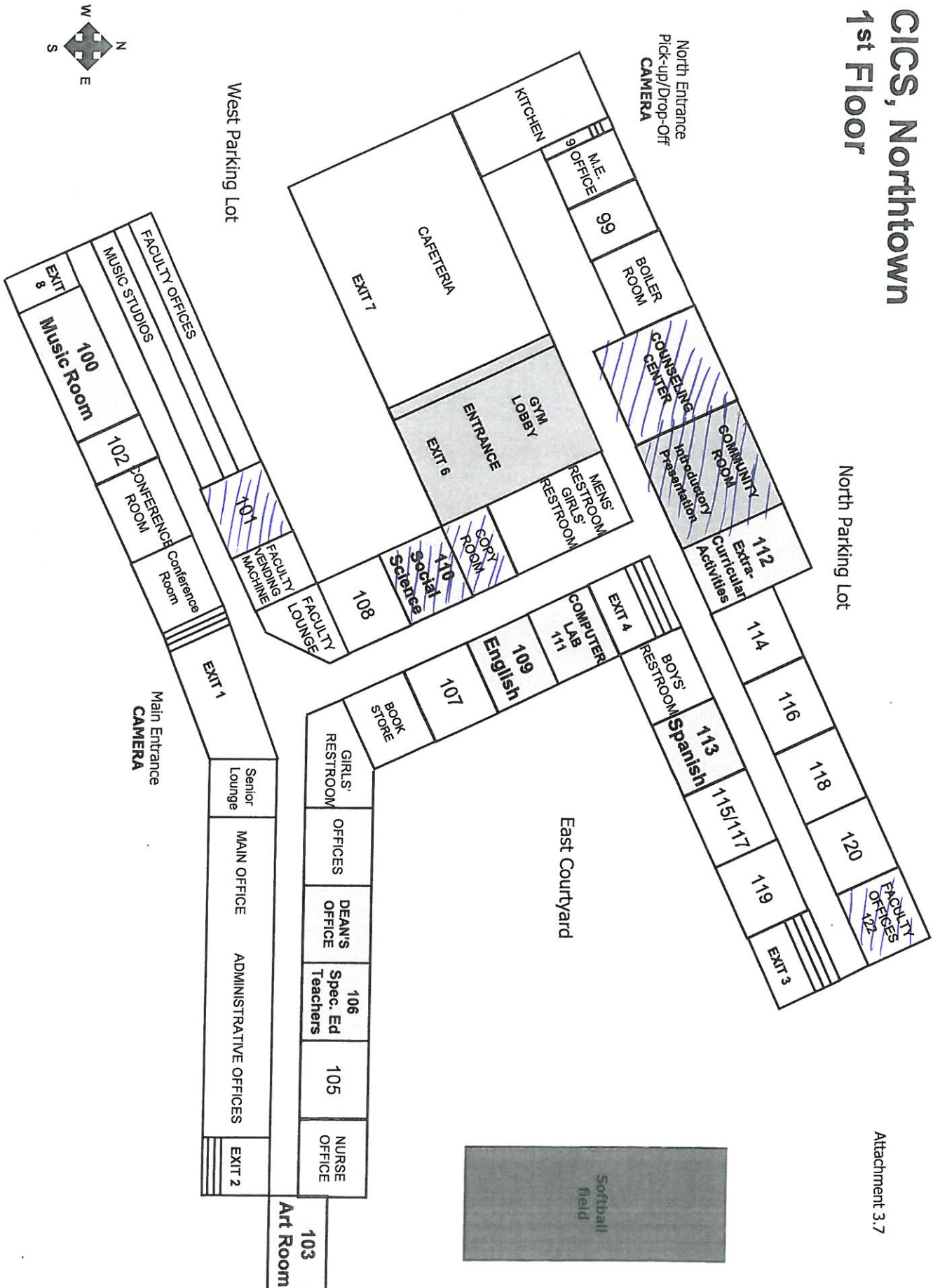

CICS Northtown 2nd Floor

HA-13 & 13A
 -FT CIVIL - sign brown w/ white & brown streaks with mastic

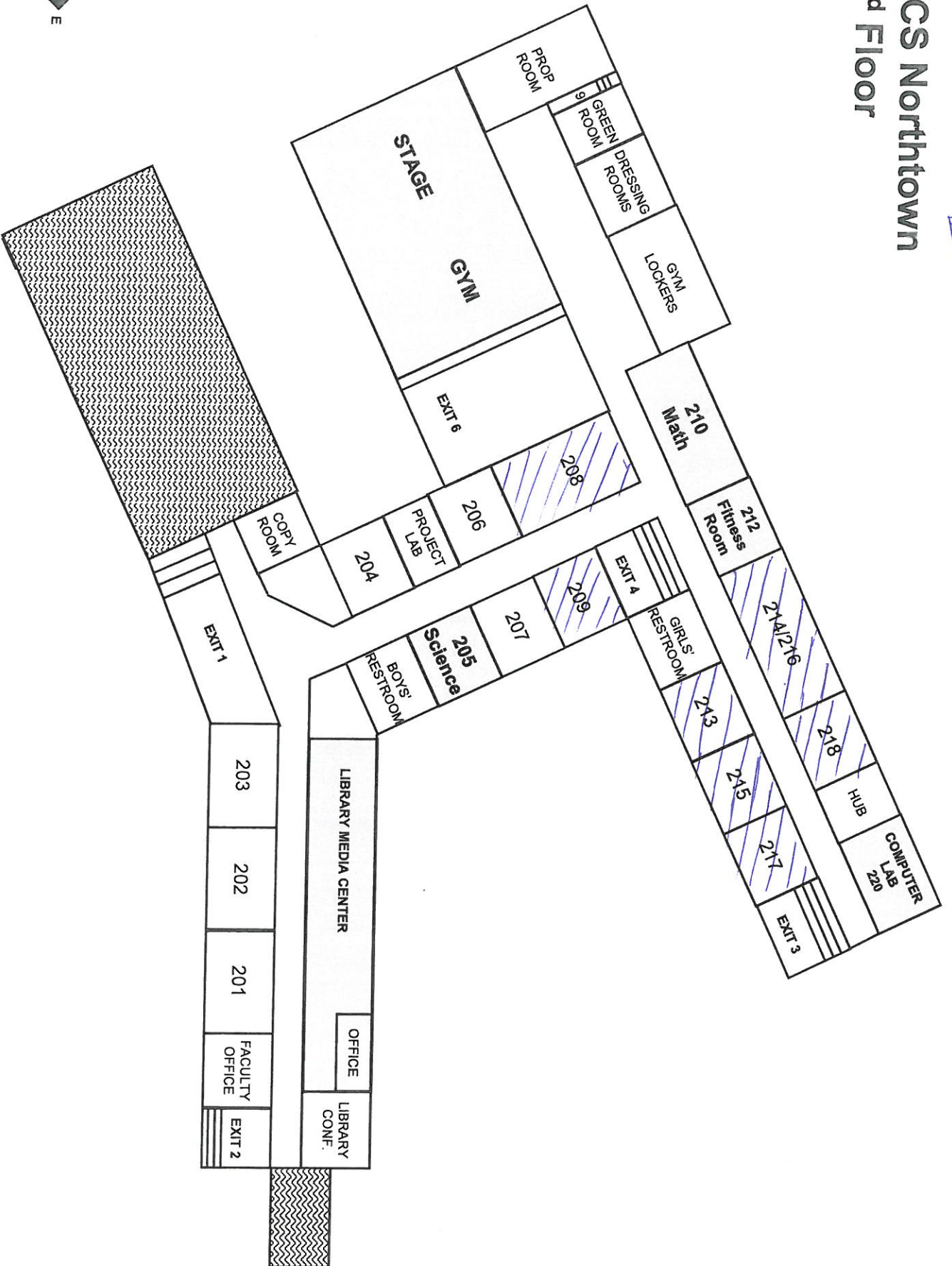
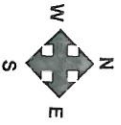

Chicago Public Schools

GSG Consultants, Inc.
2013 AHERA REINSPECTION

Inspector Assessment Form (New Homogeneous Area)

LEA NAME: **Chicago Public Schools** UNIT NUMBER: **66241** BUILDING ID: **7740**
CITY/STATE: **Chicago, Illinois** AHERA INSPECTOR: **Panfilo Carrazco**
SCHOOL NAME: **Chicago International
Charter - Northtown High
School** INSPECTION DATE: **4/2/2013**
ADDRESS: **3900 W. Peterson** IDPH LICENSE NO: **100-11089**

INFORMATION FROM CURRENT INSPECTION

HOMOGENEOUS AREA: **115**
MATERIAL DESCRIPTION: **1'x1' Ceiling tiles with grooves**
MATERIAL LOCATION: **Throughout**
MATERIAL QUANTITY: **40000** MATERIAL UNITS: **SF**
MATERIAL CATEGORY: **MISC** FRIABLE: **Yes**
ASBESTOS TYPE: **Assumed**
DISTURBANCE POTENTIAL: **LOW** CONDITION:
AHERA DAMAGE CATEGORY: **6 ACBM with the potential for damage**
ACCESSIBILITY: **Within Reach** DAMAGE REASON:
DAMAGE QUANTITY: **0** DAMAGE REASON:
DAMAGE UNITS: **SF**
COMMENTS:

Inspector's Signature: _____



Date: 04/02/2013

Chicago Public Schools

GSG Consultants, Inc.
2013 AHERA REINSPECTION

Management Planner Review Form

LEA NAME: **Chicago Public Schools** UNIT NUMBER: **66241** BUILDING ID: **7740**
CITY/STATE: **Chicago, Illinois** MANAGEMENT PLANNER: **Santiago Garcia**
SCHOOL NAME: **Chicago International Charter - Northtown High School** REVIEW DATE: **5/14/2013**
ADDRESS: **3900 W. Peterson** IDPH LICENSE NO: **100-11089**

HOMOGENEOUS AREA: **115**
MATERIAL DESCRIPTION: **1'x1' Ceiling tiles with grooves**
MATERIAL LOCATION: **Throughout**
MATERIAL QUANTITY: **40000** MATERIAL UNITS: **SF**
DAMAGE QUANTITY: **0** DAMAGE UNITS: **SF**

In accordance with Sections 763.88 and 763.90 of the Asbestos Hazard Emergency Response Act (AHERA) the LEA must select a management planner to review the results of the inspection and assessment and recommend appropriate response actions. The original inspection of the above identified homogeneous area has been reviewed in accordance with Sections 763.88 and 763.90 with the following recommendations.

The RESPONSE ACTION recommendation is:

COMMENTS:

Management Planner's Signature: _____



Date: 05/14/2013

CICS Northtown 2nd Floor

11A-115
 Ceiling tile 1x1 w/ screws

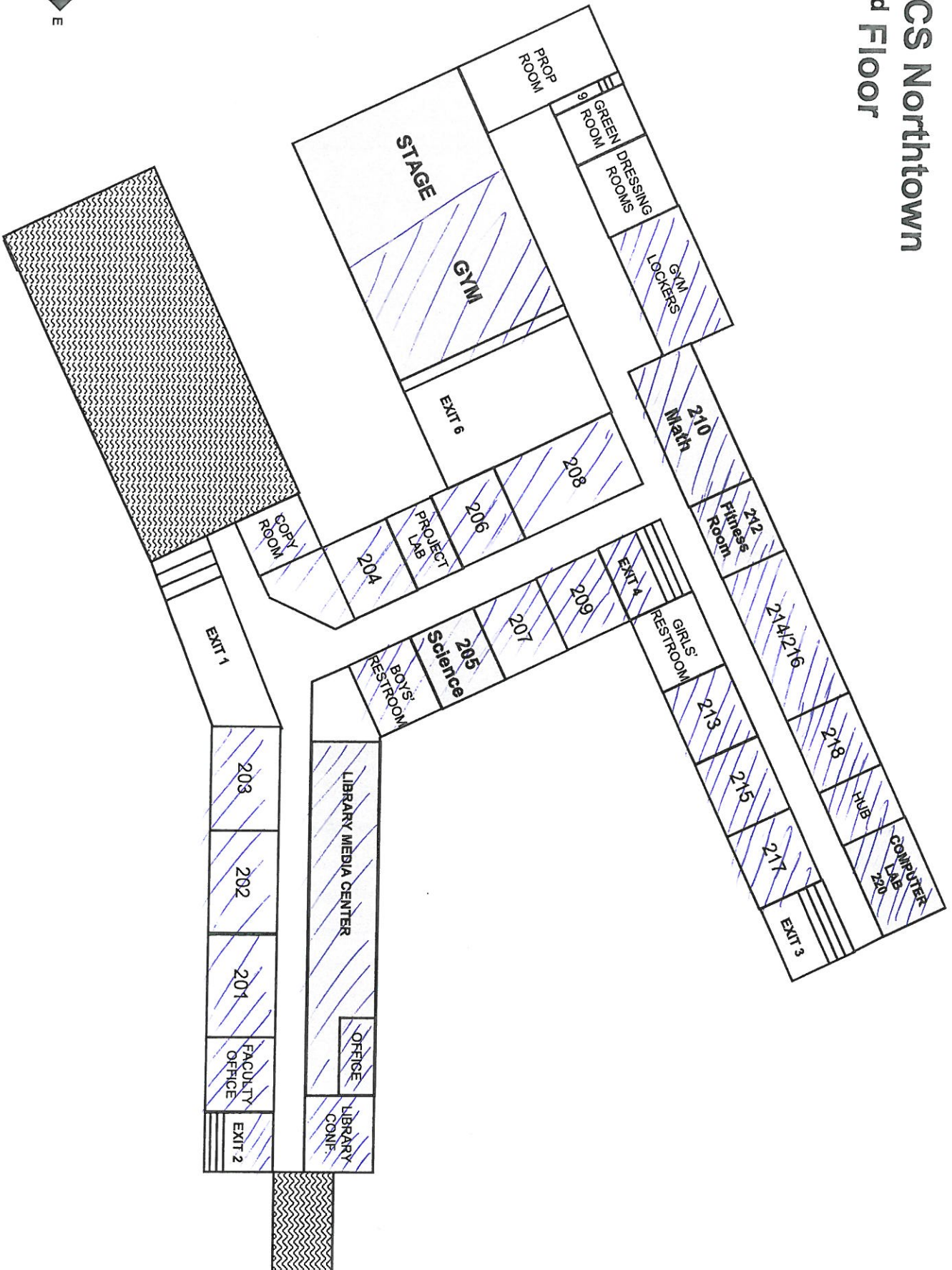
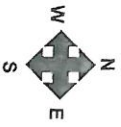

CIGS, Northtown 1st Floor

*114-115
Callins fire 1X1
Callins with grooves*

Attachment 3.7

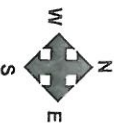
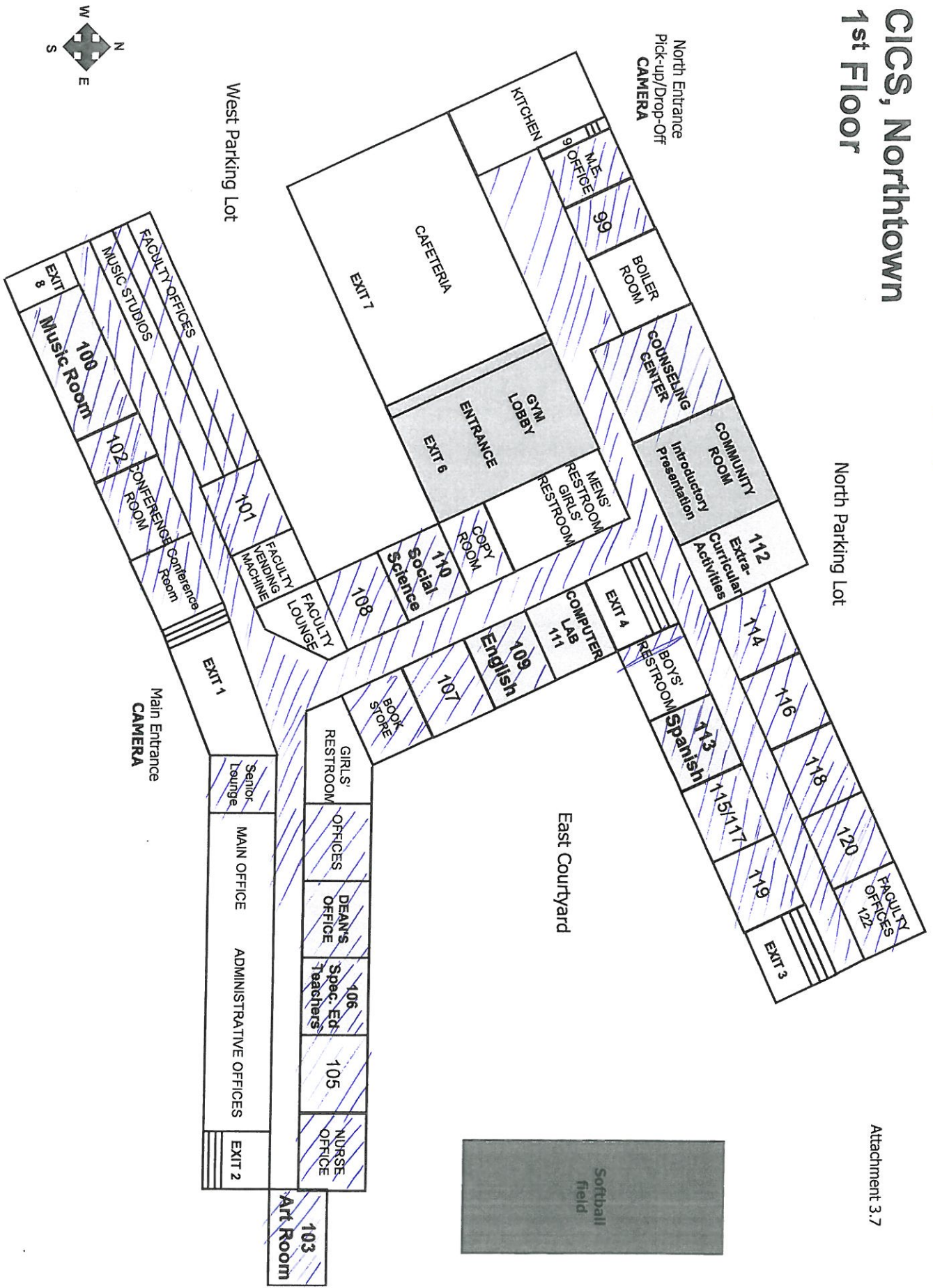

Chicago Public Schools

GSG Consultants, Inc.
2013 AHERA REINSPECTION

Inspector Assessment Form (New Homogeneous Area)

LEA NAME: **Chicago Public Schools** UNIT NUMBER: **66241** BUILDING ID: **7740**
CITY/STATE: **Chicago, Illinois** AHERA INSPECTOR: **Panfilo Carrazco**
SCHOOL NAME: **Chicago International
Charter - Northtown High
School** INSPECTION DATE: **4/2/2013**
ADDRESS: **3900 W. Peterson** IDPH LICENSE NO: **100-11089**

INFORMATION FROM CURRENT INSPECTION

HOMOGENEOUS AREA: **10**

MATERIAL DESCRIPTION: **Curtain wall**

MATERIAL LOCATION: **Between rm 202 & 203, between room 201 & 202, between counseling center and community room.**

MATERIAL QUANTITY: **600** MATERIAL UNITS: **SF**

MATERIAL CATEGORY: **MISC** FRIABLE: **No**

ASBESTOS TYPE: **Assumed**

DISTURBANCE POTENTIAL: **LOW** CONDITION:

AHERA DAMAGE CATEGORY: **6 ACBM with the potential for damage**

ACCESSIBILITY: **Within Reach** DAMAGE REASON:
DAMAGE REASON:
DAMAGE REASON:

DAMAGE QUANTITY: **0** DAMAGE UNITS: **SF**

COMMENTS:

Inspector's Signature: _____



Date: 04/02/2013

Chicago Public Schools

GSG Consultants, Inc.
2013 AHERA REINSPECTION

Management Planner Review Form

LEA NAME: **Chicago Public Schools** UNIT NUMBER: **66241** BUILDING ID: **7740**
CITY/STATE: **Chicago, Illinois** MANAGEMENT PLANNER: **Santiago Garcia**
SCHOOL NAME: **Chicago International
Charter - Northtown High
School** REVIEW DATE: **5/14/2013**
ADDRESS: **3900 W. Peterson** IDPH LICENSE NO: **100-11089**

HOMOGENEOUS AREA: **10**

MATERIAL DESCRIPTION: **Curtain wall**

MATERIAL LOCATION: **Between rm 202 & 203, between room 201 & 202, between counseling center and community room.**

MATERIAL QUANTITY: **600** MATERIAL UNITS: **SF**

DAMAGE QUANTITY: **0** DAMAGE UNITS: **SF**

In accordance with Sections 763.88 and 763.90 of the Asbestos Hazard Emergency Response Act (AHERA) the LEA must select a management planner to review the results of the inspection and assessment and recommend appropriate response actions. The original inspection of the above identified homogeneous area has been reviewed in accordance with Sections 763.88 and 763.90 with the following recommendations.

The RESPONSE ACTION recommendation is:

COMMENTS:

Management Planner's Signature: _____



Date: 05/14/2013

CICS Northtown 2nd Floor

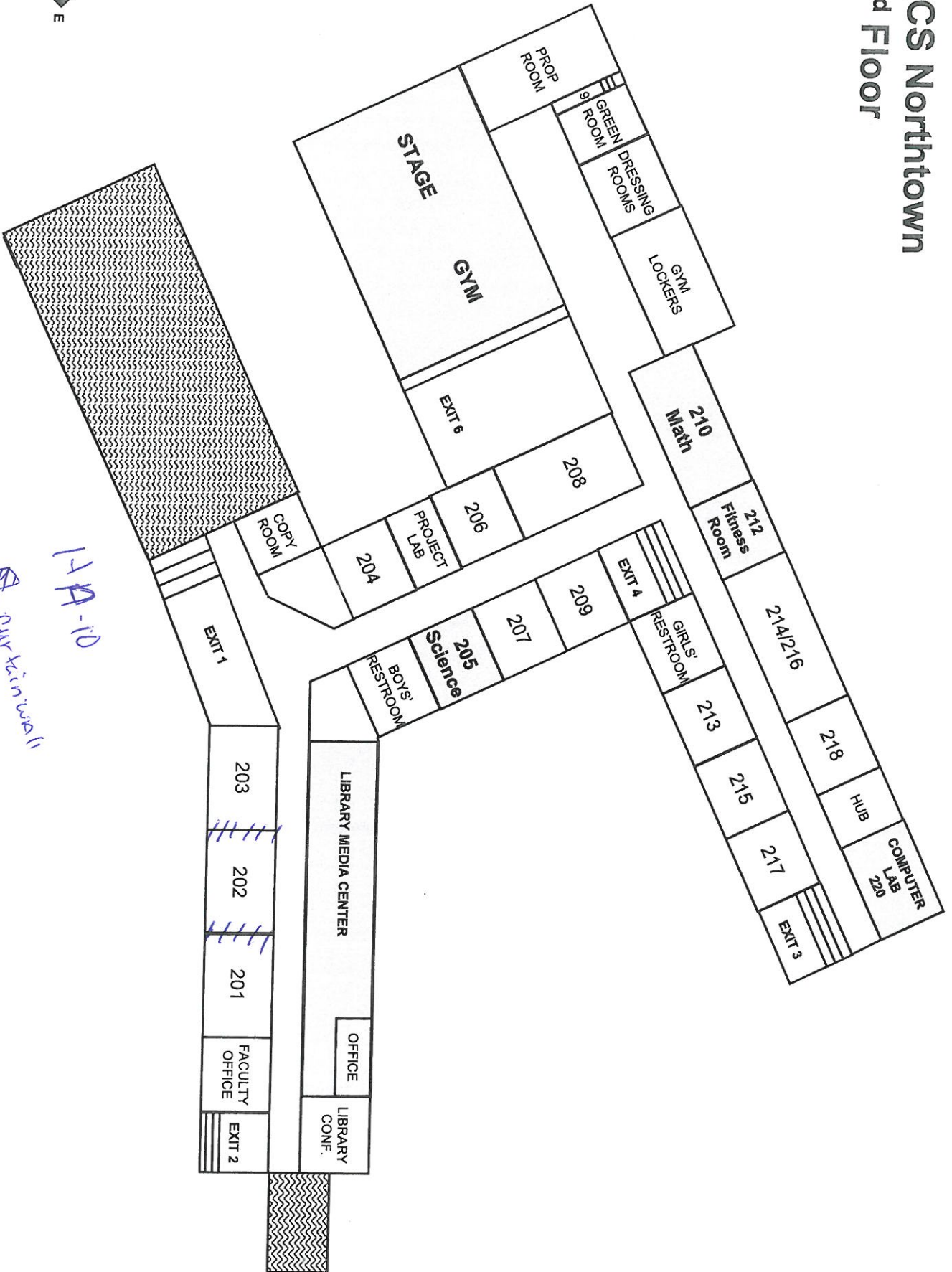
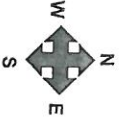

CIGCS, Northtown 1st Floor

11A-10
-curtain wall

Attachment 3.7

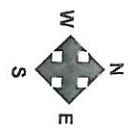
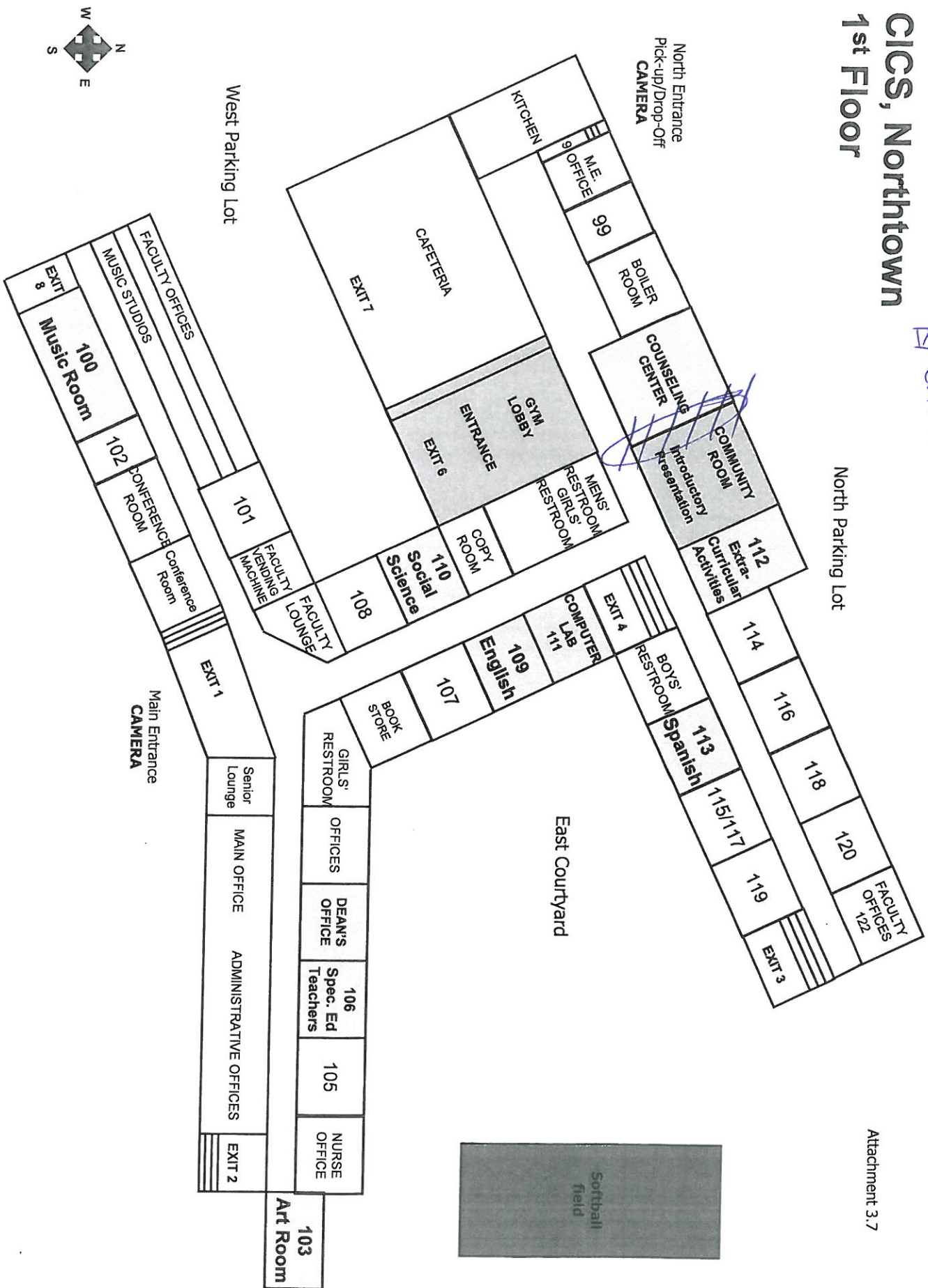

Chicago Public Schools

GSG Consultants, Inc.
2013 AHERA REINSPECTION

Inspector Assessment Form (New Homogeneous Area)

LEA NAME: **Chicago Public Schools** UNIT NUMBER: **66241** BUILDING ID: **7740**
CITY/STATE: **Chicago, Illinois** AHERA INSPECTOR: **Panfilo Carrazco**
SCHOOL NAME: **Chicago International
Charter - Northtown High
School** INSPECTION DATE: **4/2/2013**
ADDRESS: **3900 W. Peterson** IDPH LICENSE NO: **100-11089**

INFORMATION FROM CURRENT INSPECTION

HOMOGENEOUS AREA: **11A**
MATERIAL DESCRIPTION: **12"x12" gray w/ light gray and black specks VFT MASTIC**
MATERIAL LOCATION: **Room 106, HUB, 220**
MATERIAL QUANTITY: **650** MATERIAL UNITS: **SF**
MATERIAL CATEGORY: **MISC** FRIABLE: **No**
ASBESTOS TYPE: **Assumed**
DISTURBANCE POTENTIAL: **LOW** CONDITION:
AHERA DAMAGE CATEGORY: **6 ACBM with the potential for damage**
ACCESSIBILITY: **Barely Reachable** DAMAGE REASON:
DAMAGE QUANTITY: **0** DAMAGE REASON:
DAMAGE UNITS: **SF**
COMMENTS:

Inspector's Signature: _____



Date: 04/02/2013

Chicago Public Schools

GSG Consultants, Inc.
2013 AHERA REINSPECTION

Management Planner Review Form

LEA NAME: **Chicago Public Schools** UNIT NUMBER: **66241** BUILDING ID: **7740**
CITY/STATE: **Chicago, Illinois** MANAGEMENT PLANNER: **Santiago Garcia**
SCHOOL NAME: **Chicago International Charter - Northtown High School** REVIEW DATE: **5/14/2013**
ADDRESS: **3900 W. Peterson** IDPH LICENSE NO: **100-11089**

HOMOGENEOUS AREA: **11A**
MATERIAL DESCRIPTION: **12"x12" gray w/ light gray and black specks VFT MASTIC**
MATERIAL LOCATION: **Room 106, HUB, 220**
MATERIAL QUANTITY: **650** MATERIAL UNITS: **SF**
DAMAGE QUANTITY: **0** DAMAGE UNITS: **SF**

In accordance with Sections 763.88 and 763.90 of the Asbestos Hazard Emergency Response Act (AHERA) the LEA must select a management planner to review the results of the inspection and assessment and recommend appropriate response actions. The original inspection of the above identified homogeneous area has been reviewed in accordance with Sections 763.88 and 763.90 with the following recommendations.

The RESPONSE ACTION recommendation is:

COMMENTS:

Management Planner's Signature: _____



Date: **05/14/2013**

CICS, Northtown 1st Floor

1-1A 11 A 11A
 11A 11B 11C
 11D 11E 11F 11G 11H 11I 11J 11K 11L 11M 11N 11O 11P 11Q 11R 11S 11T 11U 11V 11W 11X 11Y 11Z
 11A 11B 11C 11D 11E 11F 11G 11H 11I 11J 11K 11L 11M 11N 11O 11P 11Q 11R 11S 11T 11U 11V 11W 11X 11Y 11Z

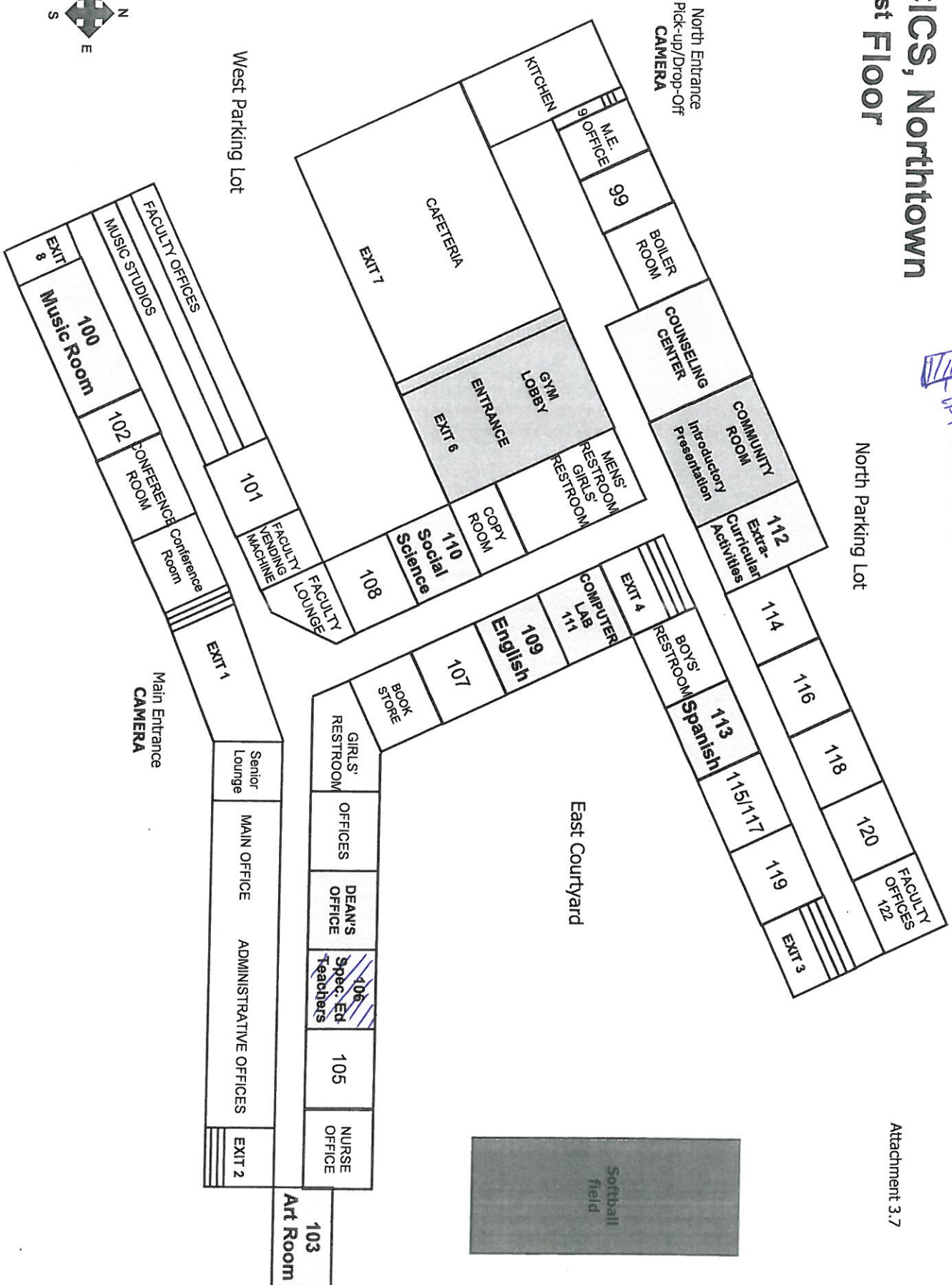
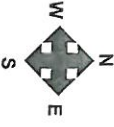

CICS Northtown 2nd Floor

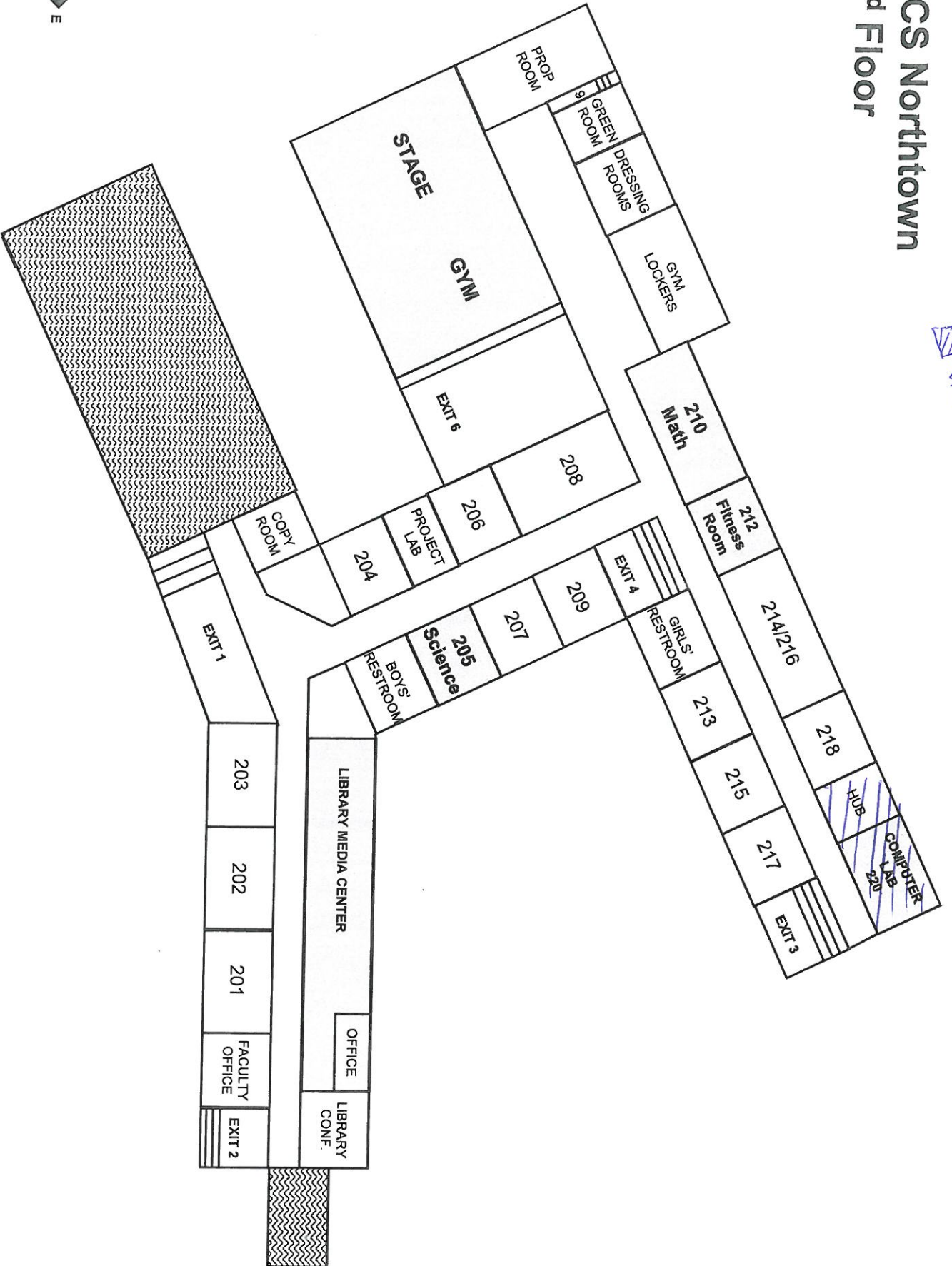
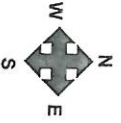

 11' x 12' gym and light gray & black spaces with hatched

Chicago Public Schools

GSG Consultants, Inc.
2013 AHERA REINSPECTION

Inspector Assessment Form (New Homogeneous Area)

LEA NAME: **Chicago Public Schools** UNIT NUMBER: **66241** BUILDING ID: **7740**
CITY/STATE: **Chicago, Illinois** AHERA INSPECTOR: **Panfilo Carrazco**
SCHOOL NAME: **Chicago International
Charter - Northtown High
School** INSPECTION DATE: **4/2/2013**
ADDRESS: **3900 W. Peterson** IDPH LICENSE NO: **100-11089**

INFORMATION FROM CURRENT INSPECTION

HOMOGENEOUS AREA: **12**
MATERIAL DESCRIPTION: **12"x12" white w/ tan and beige streaks VFT**
MATERIAL LOCATION: **Room 105**
MATERIAL QUANTITY: **600** MATERIAL UNITS: **SF**
MATERIAL CATEGORY: **MISC** FRIABLE: **No**
ASBESTOS TYPE: **Assumed**
DISTURBANCE POTENTIAL: **LOW** CONDITION:
AHERA DAMAGE CATEGORY: **6 ACBM with the potential for damage**
ACCESSIBILITY: **Within Reach** DAMAGE REASON:
DAMAGE QUANTITY: **0** DAMAGE REASON:
DAMAGE UNITS: **SF**
COMMENTS:

Inspector's Signature: _____



Date: 04/02/2013

Chicago Public Schools

GSG Consultants, Inc.
2013 AHERA REINSPECTION

Management Planner Review Form

LEA NAME: **Chicago Public Schools** UNIT NUMBER: **66241** BUILDING ID: **7740**
CITY/STATE: **Chicago, Illinois** MANAGEMENT PLANNER: **Santiago Garcia**
SCHOOL NAME: **Chicago International Charter - Northtown High School** REVIEW DATE: **5/14/2013**
ADDRESS: **3900 W. Peterson** IDPH LICENSE NO: **100-11089**

HOMOGENEOUS AREA: **12**

MATERIAL DESCRIPTION: **12"x12" white w/ tan and beige streaks VFT**

MATERIAL LOCATION: **Room 105**

MATERIAL QUANTITY: **600** MATERIAL UNITS: **SF**

DAMAGE QUANTITY: **0** DAMAGE UNITS: **SF**

In accordance with Sections 763.88 and 763.90 of the Asbestos Hazard Emergency Response Act (AHERA) the LEA must select a management planner to review the results of the inspection and assessment and recommend appropriate response actions. The original inspection of the above identified homogeneous area has been reviewed in accordance with Sections 763.88 and 763.90 with the following recommendations.

The RESPONSE ACTION recommendation is:

COMMENTS:

Management Planner's Signature: _____



Date: **05/14/2013**

CICS, Northtown 1st Floor

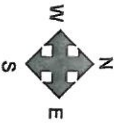
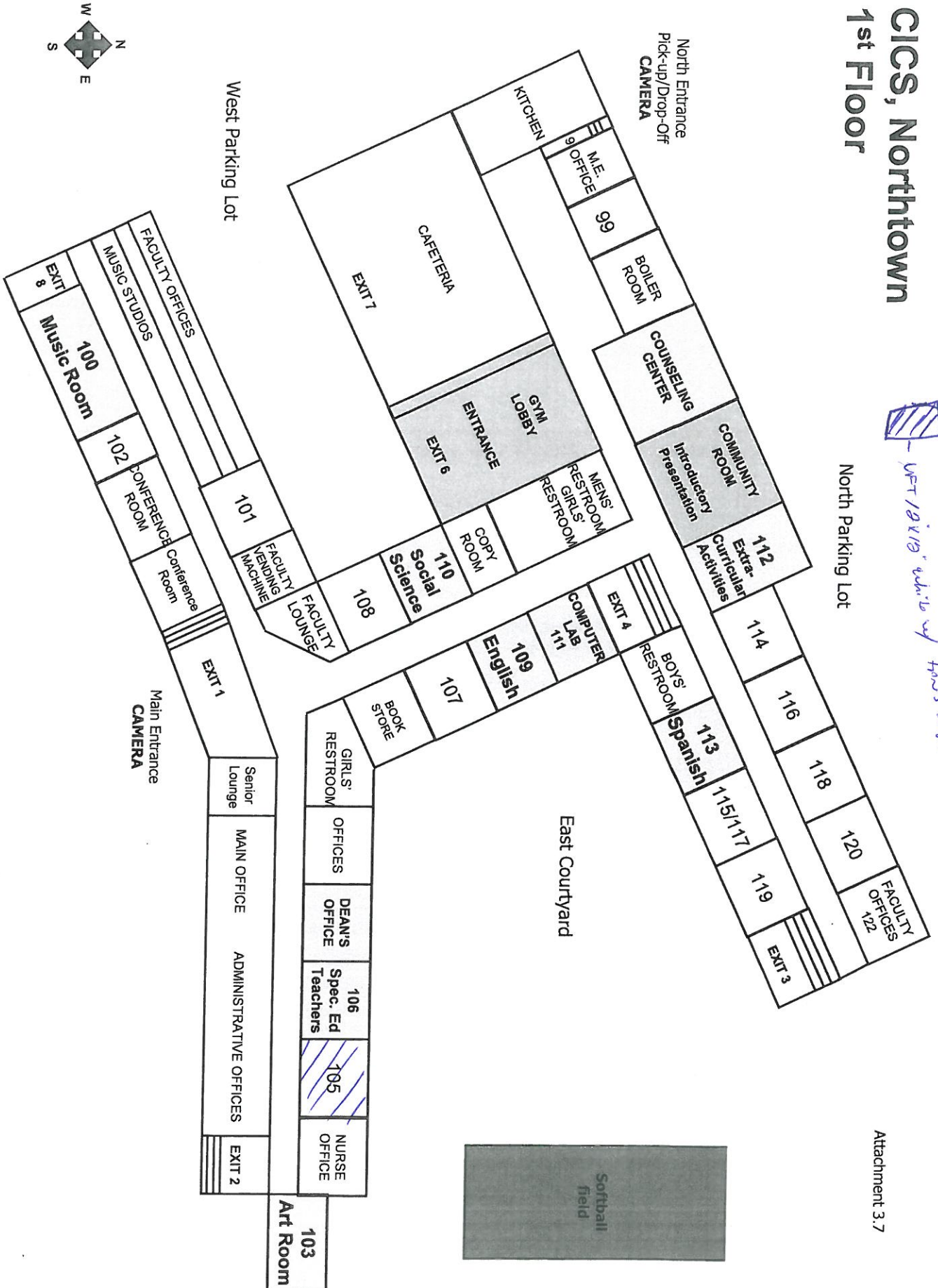

117-123 12A
 [Hatched Box] - WEST GIRLS' RESTROOM
 from 3 boys' restrooms with a 5th c

Chicago Public Schools

GSG Consultants, Inc.
2013 AHERA REINSPECTION

Inspector Assessment Form (New Homogeneous Area)

LEA NAME: **Chicago Public Schools** UNIT NUMBER: **66241** BUILDING ID: **7740**
CITY/STATE: **Chicago, Illinois** AHERA INSPECTOR: **Panfilo Carrazco**
SCHOOL NAME: **Chicago International
Charter - Northtown High
School** INSPECTION DATE: **4/2/2013**
ADDRESS: **3900 W. Peterson** IDPH LICENSE NO: **100-11089**

INFORMATION FROM CURRENT INSPECTION

HOMOGENEOUS AREA: **114A**
MATERIAL DESCRIPTION: **Linoleum gray and blue VFT MASTIC**
MATERIAL LOCATION: **Girls and boys locker rooms**
MATERIAL QUANTITY: **1600** MATERIAL UNITS: **SF**
MATERIAL CATEGORY: **MISC** FRIABLE: **No**
ASBESTOS TYPE: **Assumed**
DISTURBANCE POTENTIAL: **LOW** CONDITION:
AHERA DAMAGE CATEGORY: **6 ACBM with the potential for damage**
ACCESSIBILITY: **Barely Reachable** DAMAGE REASON:
DAMAGE QUANTITY: **0** DAMAGE REASON:
DAMAGE UNITS: **SF**
COMMENTS:

Inspector's Signature: _____



Date: 04/02/2013

Chicago Public Schools

GSG Consultants, Inc.
2013 AHERA REINSPECTION

Management Planner Review Form

LEA NAME: **Chicago Public Schools** UNIT NUMBER: **66241** BUILDING ID: **7740**
CITY/STATE: **Chicago, Illinois** MANAGEMENT PLANNER: **Santiago Garcia**
SCHOOL NAME: **Chicago International Charter - Northtown High School** REVIEW DATE: **5/14/2013**
ADDRESS: **3900 W. Peterson** IDPH LICENSE NO: **100-11089**

HOMOGENEOUS AREA: **114A**
MATERIAL DESCRIPTION: **Linoleum gray and blue VFT MASTIC**
MATERIAL LOCATION: **Girls and boys locker rooms**
MATERIAL QUANTITY: **1600** MATERIAL UNITS: **SF**
DAMAGE QUANTITY: **0** DAMAGE UNITS: **SF**

In accordance with Sections 763.88 and 763.90 of the Asbestos Hazard Emergency Response Act (AHERA) the LEA must select a management planner to review the results of the inspection and assessment and recommend appropriate response actions. The original inspection of the above identified homogeneous area has been reviewed in accordance with Sections 763.88 and 763.90 with the following recommendations.

The RESPONSE ACTION recommendation is:

COMMENTS:

Management Planner's Signature: _____



Date: **05/14/2013**

CICS Northtown 2nd Floor

HA 114 & 114A
 - window gray and blue with MASHC

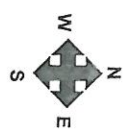
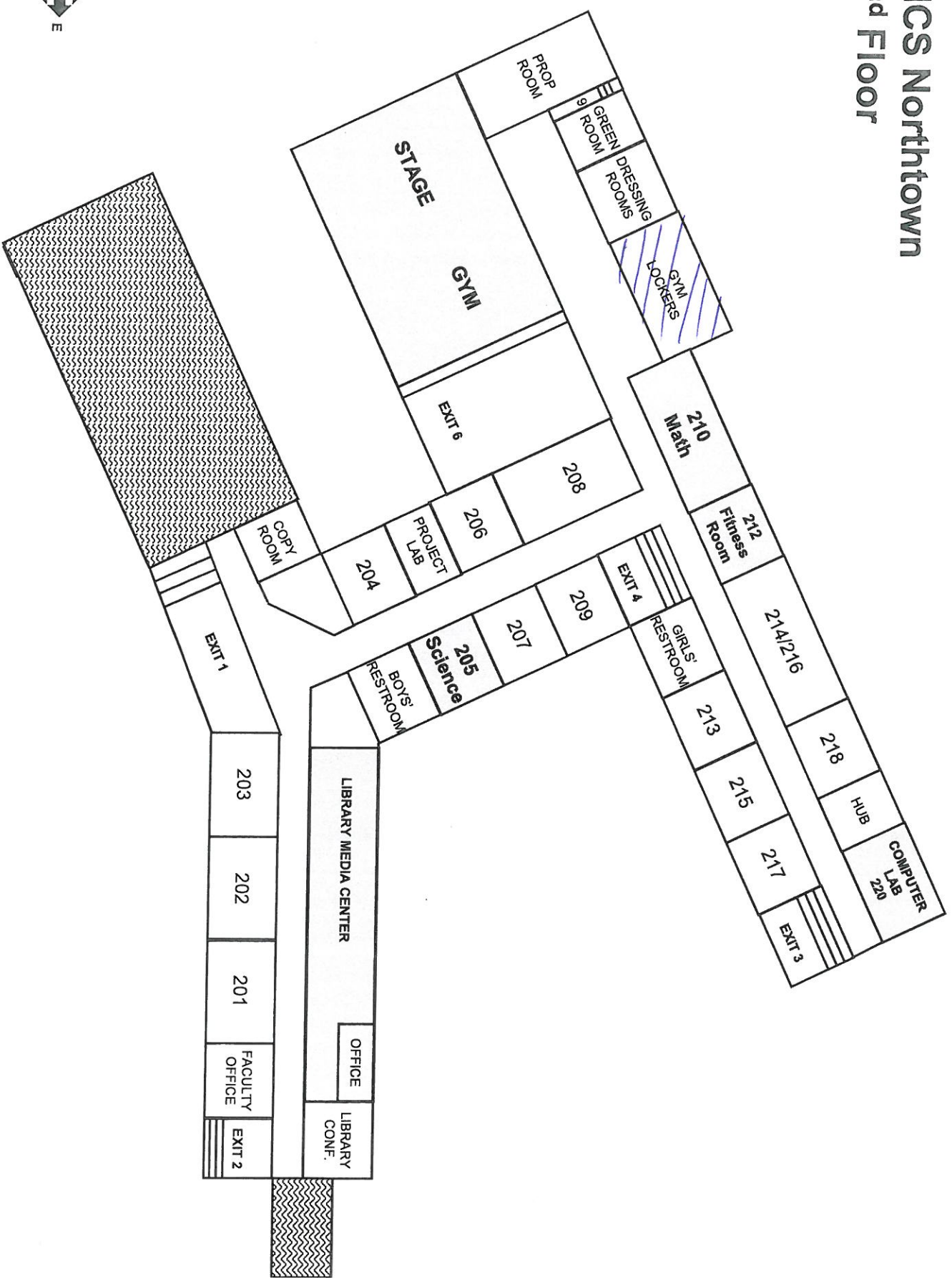

Chicago Public Schools

GSG Consultants, Inc.
2013 AHERA REINSPECTION

Inspector Assessment Form (New Homogeneous Area)

LEA NAME: **Chicago Public Schools** UNIT NUMBER: **66241** BUILDING ID: **7740**
CITY/STATE: **Chicago, Illinois** AHERA INSPECTOR: **Panfilo Carrazco**
SCHOOL NAME: **Chicago International
Charter - Northtown High
School** INSPECTION DATE: **4/2/2013**
ADDRESS: **3900 W. Peterson** IDPH LICENSE NO: **100-11089**

INFORMATION FROM CURRENT INSPECTION

HOMOGENEOUS AREA: **11**
MATERIAL DESCRIPTION: **12"x12" gray w/ light gray and black specks VFT**
MATERIAL LOCATION: **Room 106, HUB,220**
MATERIAL QUANTITY: **800** MATERIAL UNITS: **SF**
MATERIAL CATEGORY: **MISC** FRIABLE: **No**
ASBESTOS TYPE: **Assumed**
DISTURBANCE POTENTIAL: **LOW** CONDITION:
AHERA DAMAGE CATEGORY: **6 ACBM with the potential for damage**
ACCESSIBILITY: **Within Reach** DAMAGE REASON:
DAMAGE QUANTITY: **0** DAMAGE REASON:
DAMAGE UNITS: **SF**
COMMENTS:

Inspector's Signature: _____



Date: 04/02/2013

Chicago Public Schools

GSG Consultants, Inc.
2013 AHERA REINSPECTION

Management Planner Review Form

LEA NAME: **Chicago Public Schools** UNIT NUMBER: **66241** BUILDING ID: **7740**
CITY/STATE: **Chicago, Illinois** MANAGEMENT PLANNER: **Santiago Garcia**
SCHOOL NAME: **Chicago International Charter - Northtown High School** REVIEW DATE: **5/14/2013**
ADDRESS: **3900 W. Peterson** IDPH LICENSE NO: **100-11089**

HOMOGENEOUS AREA: **11**
MATERIAL DESCRIPTION: **12"x12" gray w/ light gray and black specks VFT**
MATERIAL LOCATION: **Room 106, HUB,220**
MATERIAL QUANTITY: **800** MATERIAL UNITS: **SF**
DAMAGE QUANTITY: **0** DAMAGE UNITS: **SF**

In accordance with Sections 763.88 and 763.90 of the Asbestos Hazard Emergency Response Act (AHERA) the LEA must select a management planner to review the results of the inspection and assessment and recommend appropriate response actions. The original inspection of the above identified homogeneous area has been reviewed in accordance with Sections 763.88 and 763.90 with the following recommendations.

The RESPONSE ACTION recommendation is:

COMMENTS:

Management Planner's Signature: _____



Date: **05/14/2013**

CICS, Northtown 1st Floor

North Parking Lot

Attachment 3.7

Handwritten note:
 11A 11 B 11A
 UFT 12x12 9' long w/ light grey 31 black spots with PVA ShC

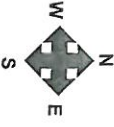
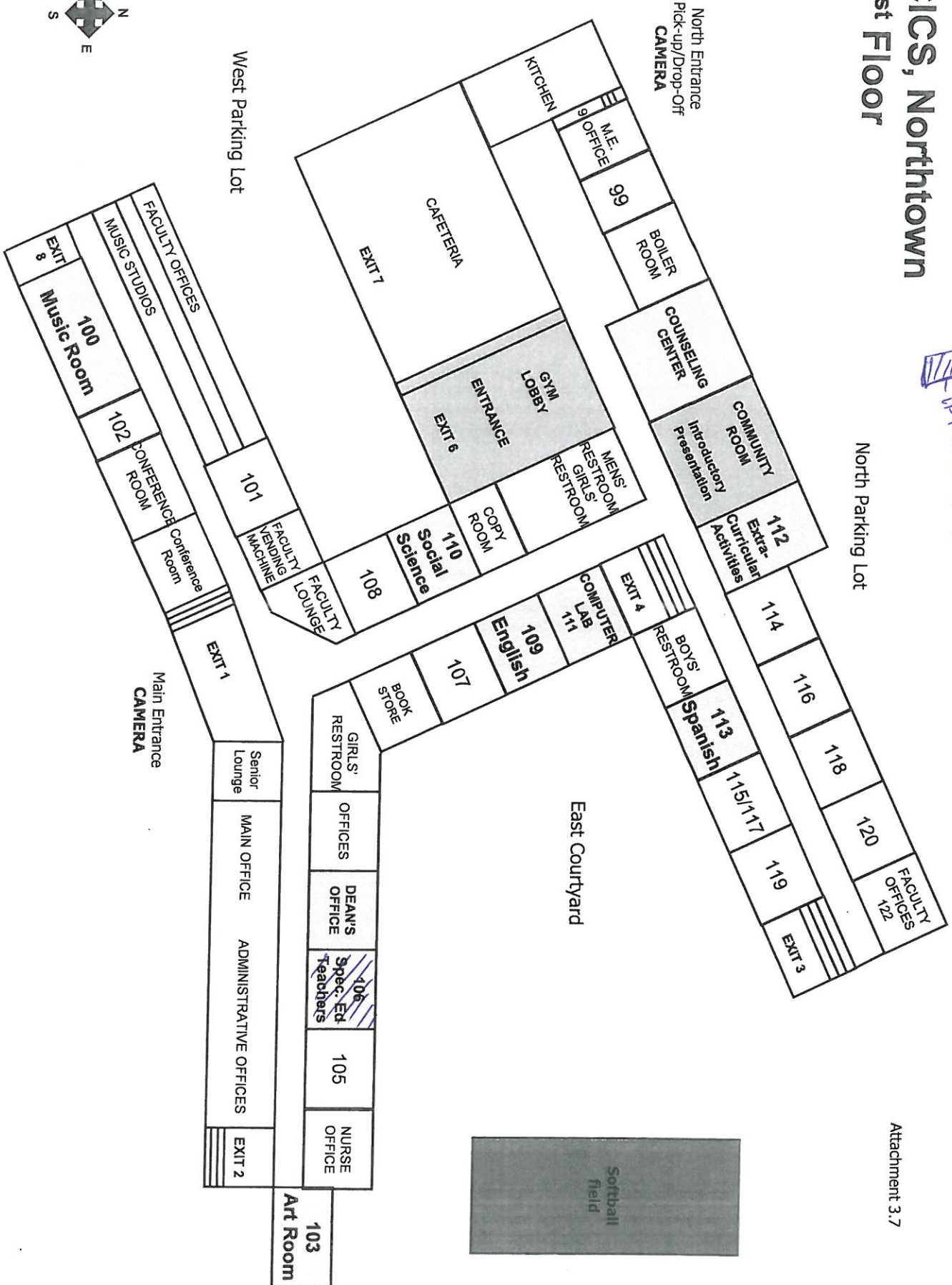

CICS Northtown 2nd Floor

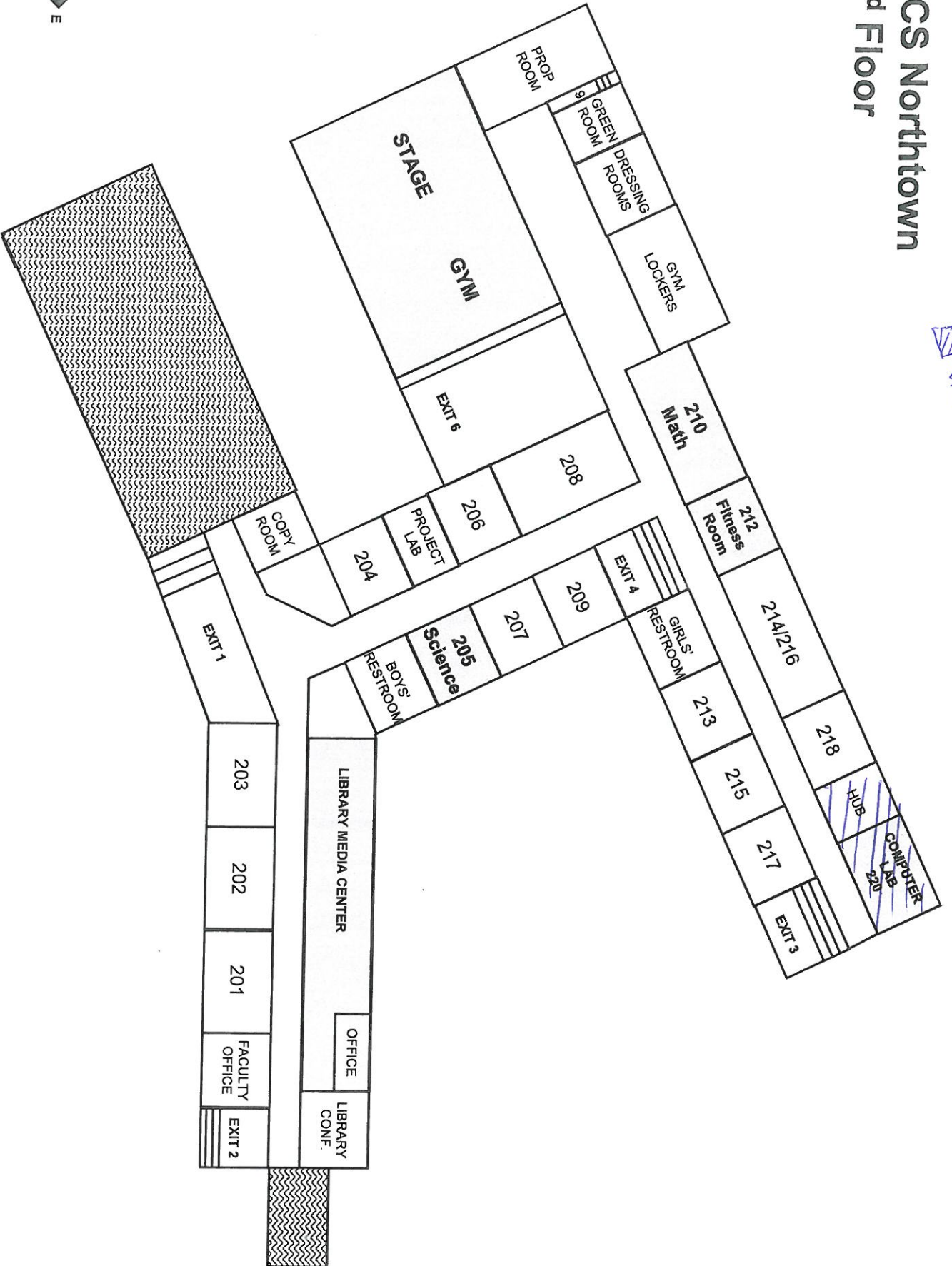
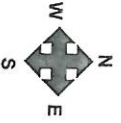

 11A 11 311A
 12x12' gym and light gray & black spaces with hatched

Chicago Public Schools

GSG Consultants, Inc.
2013 AHERA REINSPECTION

Inspector Assessment Form (New Homogeneous Area)

LEA NAME: **Chicago Public Schools** UNIT NUMBER: **66241** BUILDING ID: **7740**
CITY/STATE: **Chicago, Illinois** AHERA INSPECTOR: **Panfilo Carrazco**
SCHOOL NAME: **Chicago International
Charter - Northtown High
School** INSPECTION DATE: **4/2/2013**
ADDRESS: **3900 W. Peterson** IDPH LICENSE NO: **100-11089**

INFORMATION FROM CURRENT INSPECTION

HOMOGENEOUS AREA: **117**
MATERIAL DESCRIPTION: **Black lab table tops**
MATERIAL LOCATION: **Rooms 205, 208, 206**
MATERIAL QUANTITY: **800** MATERIAL UNITS: **SF**
MATERIAL CATEGORY: **MISC** FRIABLE: **No**
ASBESTOS TYPE: **Assumed**
DISTURBANCE POTENTIAL: **LOW** CONDITION:
AHERA DAMAGE CATEGORY: **6 ACBM with the potential for damage**
ACCESSIBILITY: **Within Reach** DAMAGE REASON:
DAMAGE QUANTITY: **0** DAMAGE REASON:
DAMAGE UNITS: **SF**
COMMENTS:

Inspector's Signature: _____



Date: 04/02/2013

Chicago Public Schools

GSG Consultants, Inc.
2013 AHERA REINSPECTION

Management Planner Review Form

LEA NAME: **Chicago Public Schools** UNIT NUMBER: **66241** BUILDING ID: **7740**
CITY/STATE: **Chicago, Illinois** MANAGEMENT PLANNER: **Santiago Garcia**
SCHOOL NAME: **Chicago International Charter - Northtown High School** REVIEW DATE: **5/14/2013**
ADDRESS: **3900 W. Peterson** IDPH LICENSE NO: **100-11089**

HOMOGENEOUS AREA: **117**
MATERIAL DESCRIPTION: **Black lab table tops**
MATERIAL LOCATION: **Rooms 205, 208, 206**
MATERIAL QUANTITY: **800** MATERIAL UNITS: **SF**
DAMAGE QUANTITY: **0** DAMAGE UNITS: **SF**

In accordance with Sections 763.88 and 763.90 of the Asbestos Hazard Emergency Response Act (AHERA) the LEA must select a management planner to review the results of the inspection and assessment and recommend appropriate response actions. The original inspection of the above identified homogeneous area has been reviewed in accordance with Sections 763.88 and 763.90 with the following recommendations.

The RESPONSE ACTION recommendation is:

COMMENTS:

Management Planner's Signature: _____



Date: **05/14/2013**

CICS Northtown 2nd Floor

HA-119
 - BLACK Ink 10-25

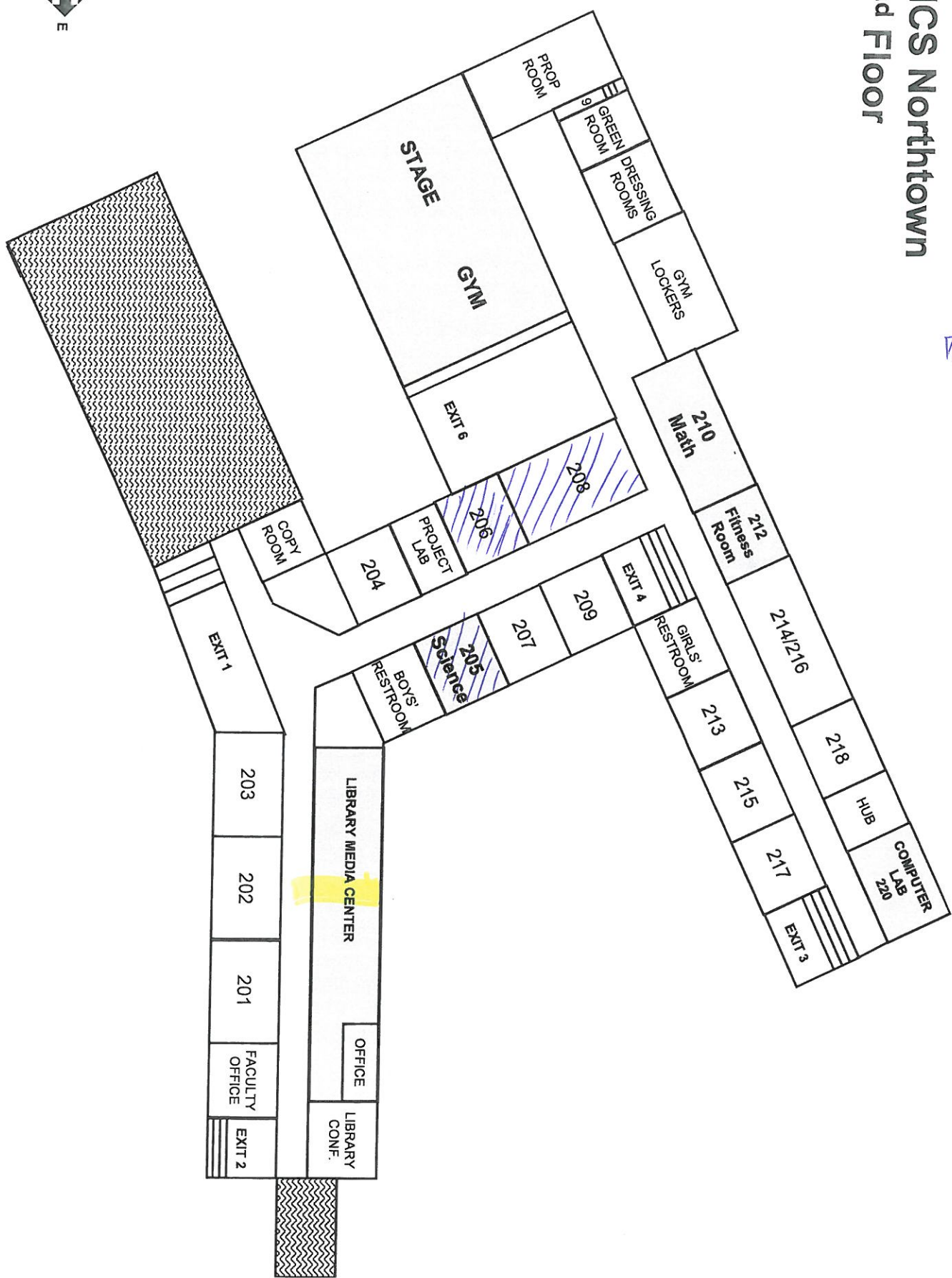
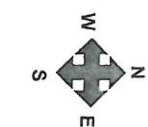

APPENDIX B

Inspector and Management Planner Licenses



**ASBESTOS
PROFESSIONAL
LICENSE**

ENDORSEMENTS

TC EXPIRES

INSPECTOR

2/16/2014

ID NUMBER

ISSUED

EXPIRES

100 - 11089

3/21/2013

05/15/2014

PROJECTMANAGER

2/8/2014

AIR SAMPLING PROFESSIONAL

PANFILO CARRAZCO

855 W ADAMS STREET, SUITE

CHICAGO, IL 60607



Environmental Health

Alteration of this license shall result in legal action

This license issued under authority of the State of Illinois

Department of Public Health

This license is valid only when accompanied by a valid

training course certificate.

CERTIFICATE OF ACHIEVEMENT ASBESTOS ABATE

Accredited by the Illinois Department of Public Health

This is to certify that PANFILO CARRAZCO
has completed the ASBESTOS INSPECTOR'S REFRESHER course
examination on 02/16/2013 with a minimum score of 70% or better
with U.S. E.P.A. 40 CFR 763 Subpart E, Appendix C, Asbestos Control
Model Accreditation Plan, TSCA II, Authorized by both AHERA &

02/16/2013

Course Dates: _____

02/16/2014

Expires: _____

1302BIR18

Certificate Number: _____



N. Peneff

Director of Training
Nicholas J. Peneff
Doctor of Public Health



ASBESTOS PROFESSIONAL LICENSE

ENDORSEMENTS	TC EXPIRES
INSPECTOR	2/4/2014
MANAGEMENT PLANNER	2/28/2014
PROJECT MANAGER	2/9/2014
AIR SAMPLING PROFESSIONAL	

ID NUMBER	ISSUED	EXPIRES
100 - 06325	3/21/2013	05/15/2014

SANTIAGO GARCIA
855 W ADAMS ST SUITE 200
CHICAGO, IL 60607



Environmental Health

Alteration of this license shall result in legal action
This license issued under authority of the State of Illinois
Department of Public Health
This license is valid only when accompanied by a valid
training course certificate.

CERTIFICATE OF ACHIEVEMENT ASBESTOS ABATEMENT

Approved by the Illinois Department of Public Health and Indiana Department of Environmental Management

This is to certify that SANTIAGO GARCIA
has completed the Contractor/Supervisor Recertification course and passed the examination
on 02/09/2013 with a minimum score of 70% or better. Training was in accordance with U.S.
E.P.A. 40 CFR 763 Subpart E, Appendix C, Asbestos Containing Materials in Schools: Model
Accreditation Plan, TSCA II, Authorized by both AHERA & ASHARA and Indiana Rule 326 IAC
18-2.



N. Penick

02/09/2013

Course Dates:

02/09/2014

Expires:

1302CSR24

Certificate Number:

Phone Number: (312) 491-0081

Director of Training

Nicholas J. Penick

Doctor of Public Health

FORM # A-008

APPENDIX C

Laboratory Accreditations

APPENDIX D

Laboratory Results

APPENDIX E

Chain of Custody Forms

Three-Year Reinspection Key to Terms

	CODE	KEY
MATERIAL		
	ACBM	Asbestos Containing Building Materials
MATERIAL CATEGORY		
	MISC	Miscellaneous
	SURF	Surfacing
	TSI	Thermal System Insulation
MATERIAL UNITS		
	LF	Linear Feet
	SF	Square Feet
	CF	Cubic Feet
DAMAGE TYPE		
	Loc	Localized
	Dist	Distributed